260 Attachment 3
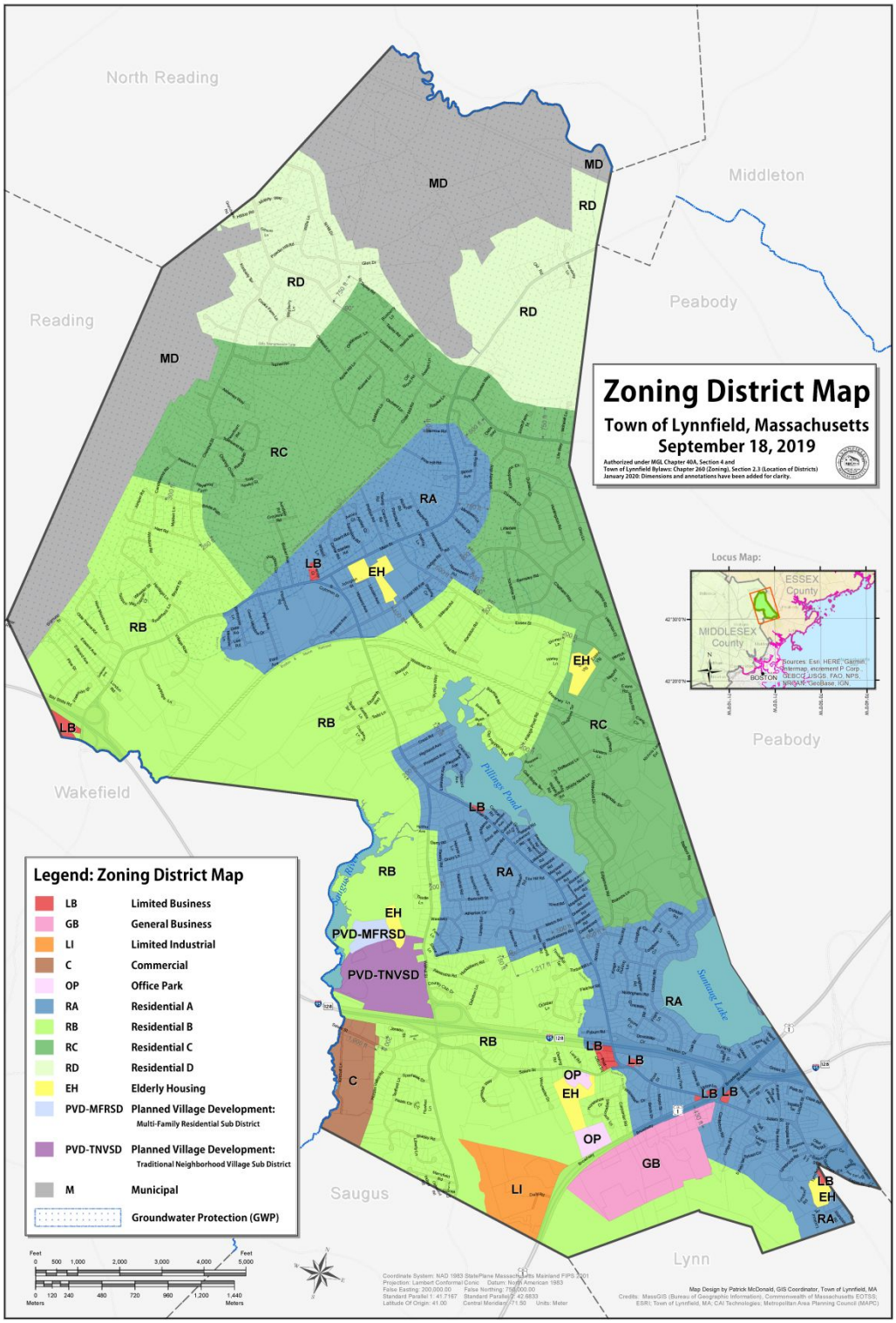
Town of Lynnfield