

SOUTHAMPTON TOWNSHIP CUMBERLAND COUNTY, PENNSYLVANIA

- VC VILLAGE CENTER
 - M MANUFACTURING
 - A AGRICULTURAL
 - WC WOODLAND CONSERVATION
 - C COMMERCIAL
- DATA CENTER OVERLAY
-

- 300 MEANS HOLLOW RD
- 301 KOSER LA
- 302 CHERRY GROVE RD
- 303 PEIPER RD
- 304 FISH HATCHERY RD
- 305 MUD LEVEL RD
- 306 DAISY RD
- 307 FOGELSANGER RD
- 308 BARNHILL DR
- 309 SMITHDALE RD
- 310 WALNUT DALE RD
- 311 NICHELLE LA
- 312 STONEWALL RD
- 313 GEPHART RD
- 314 WHITMER RD
- 315 WHITEHOUSE RD
- 316 HERSHEY RD
- 317 SOUTH MOUNTAIN ESTATES RD
- 318 CRAMER RD
- 319 GUTSHALL RD
- 320 GOODHART RD
- 321 STROM RD
- 322 CHESTNUT GROVE RD
- 323 BROAD ST
- 324 SAND BANK RD
- 325 HOLTRY RD
- 326 BIG POND RD
- 327 NAUGLE RD
- 328 BROWN RD
- 329 OTT RD
- 330 CLOUSE RD
- 331 COLTON DR
- 332 MILKY WAY
- 333 SPRINGFIELD RD
- 334 MIDDLE SPRING RD
- 335 HALE RD
- 336 LARCH DR
- 337 HOLLY CT
- 338 WALLEYE DR
- 339 PIKE CT
- 340 BRISTOL AV
- 341 VICTORIA CT
- 342 ENTERPRISE DR
- 343 PROGRESS BLVD
- 344 BLACKBIRD LA
- 345 FURNACE HOLLOW RD
- 346 SOUTHWOOD DR
- 347 HOODRIDGE DR
- 349 CHESTNUT CIR
- 350 LONGVIEW ST
- 351 HICKORY LA
- 352 CHESTNUT DR
- 353 WILLOW DR
- 354 ROBINSON AV
- 355 CARLA DR
- 356 RENNE AV
- 357 HIGHLAND AV
- 358 HELEN AV
- 359 KAIL AV
- 360 BARRY CIR
- 361 FEATHER DR
- 362 CHAMBERLIN RD
- 363 SCRAFFORD ST
- 364 SOUTH FAYETTE ST
- 365 IRVIN DR
- 366 RED HAWK DR
- 367 AMBERLEIGH LA
- 368 DEERFIELD LA
- 369 RAVEN WY
- 370 ROGER AV
- 371 DILLER DR
- 372 SUMMIT DR
- 373 HILLTOP DR
- 374 KILLINGTON LA
- 376 OSPREY WY
- 377 CAMBRIDGE LA
- 379 JERICO LA
- 380 AIRPORT RD
- 381 NEIL RD
- 382 INDEPENDENCE DR
- 383 COURTNEY DR
- 384 IAN CT
- 385 COLONIAL DR
- 386 LIBERTY DR
- 387 MEADOW RIDGE DR
- 389 FREEDOM DR
- 668 McCLAYS MILL RD
- ??? KEEFER LA

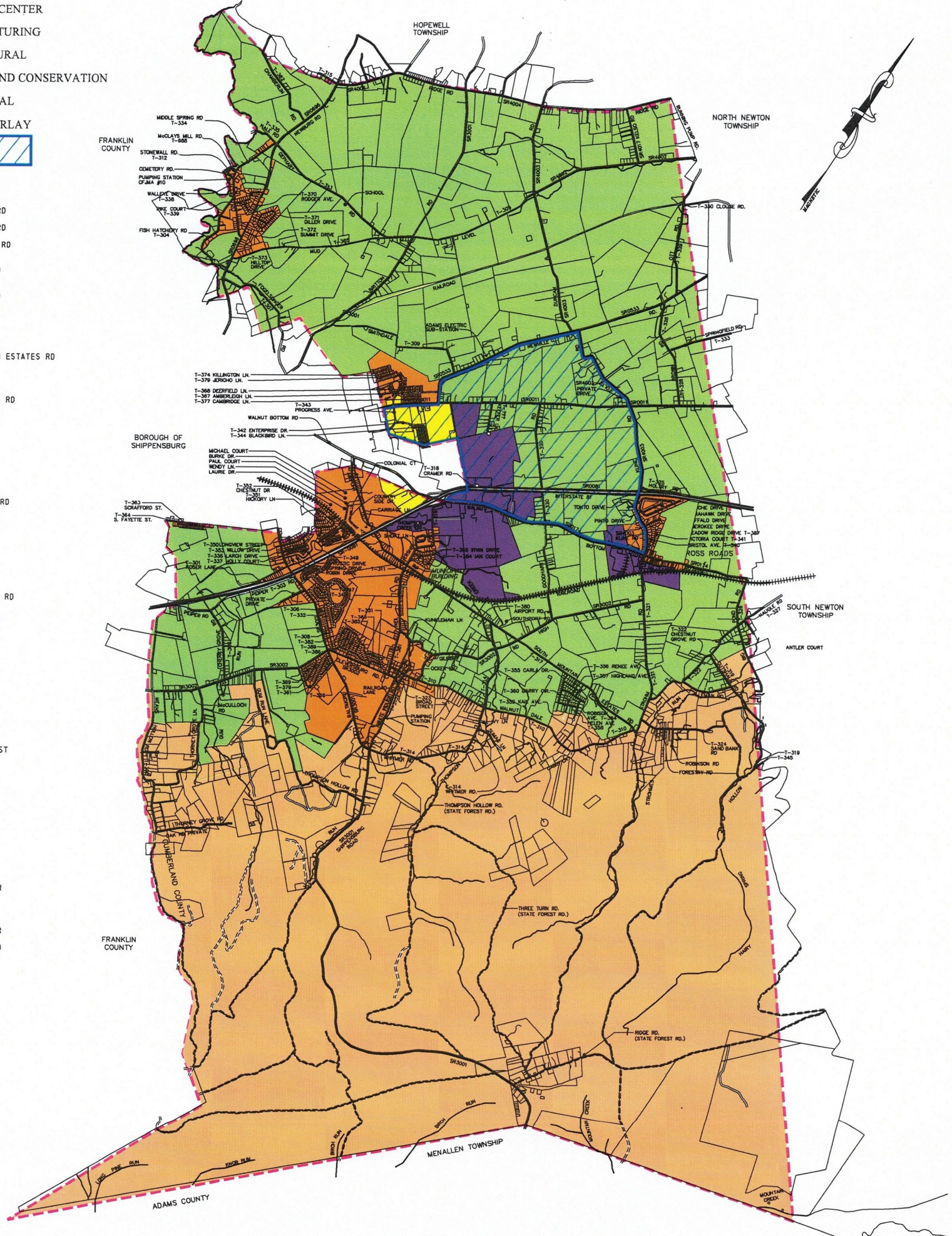

ZONING MAP

ADOPTED JULY 28, 2025
BY ORDINANCE 2025-02

- STATE ROAD (S.R.)
- TOWNSHIP BOUNDARY
- STATE FOREST ROAD
- RAILROAD

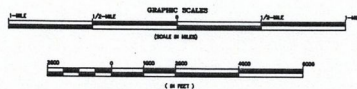

BREHM-LEBO ENGINEERING, INC.
 Civil Engineers • Planners • Surveyors • Structural Engineers
 47 Stone Avenue • Chambersburg, PA 17208
 Phone: 717.261.4444 • Fax: 717.261.4444

L:\2025\202507_02_ZONING MAP REVISED\2025_07_ZONING MAP_ADOPTED_APR_2022_1000000000.DWG