

ZONING REGULATIONS

405 Attachment 3

City of Ste. Genevieve

APPENDIX B
REZONING AND SPECIAL USE PERMIT PROCEDURE

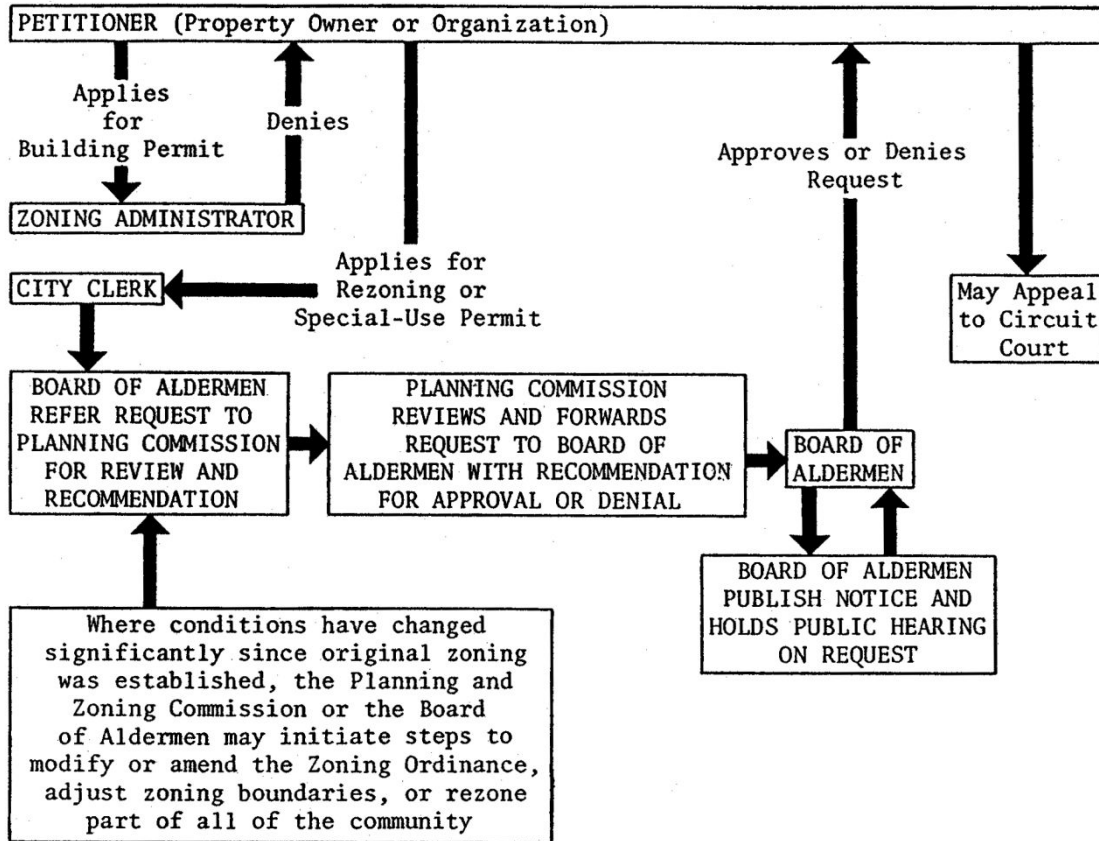

NOTE: All land annexed by the City is automatically zoned in the "R-1" Residential District category until, within a reasonable time after annexation, the annexed territory shall be appropriately classified by ordinance according to the above procedure. Such reclassification may be initiated by property owners, the Planning and Zoning Commission, or the Board of Aldermen.