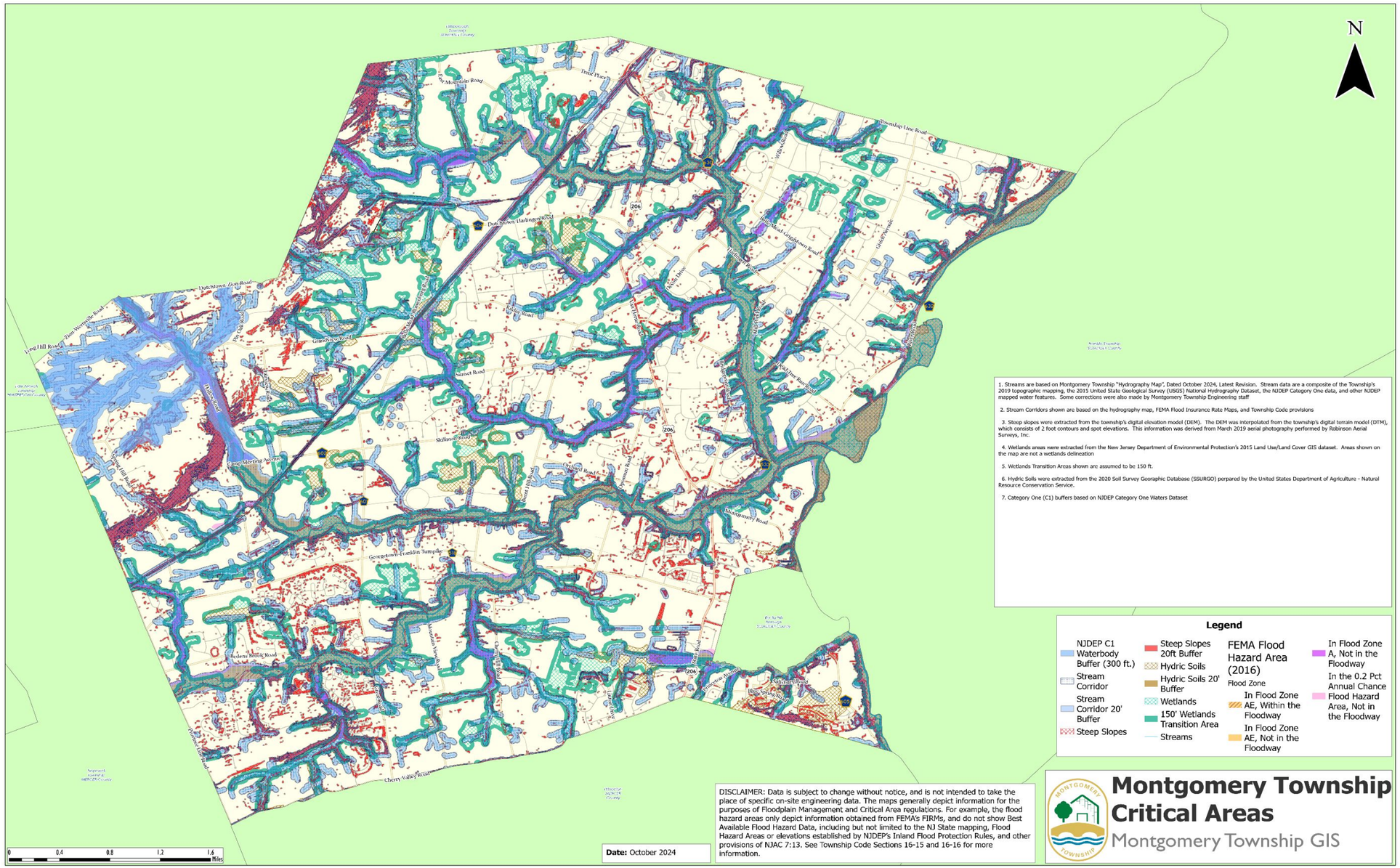
N
1. Streams are based on Montgomery Township "Hydrography Map", Dated October 2024, Latest Revision. Stream data are a composite of the Township's 2019 topographic mapping, the 2015 United State Geological Survey (USGS) National Hydrography Dataset, the NJDEP Category One data, and other NJDEP mapped water features. Some corrections were also made by Montgomery Township Engineering staff
2. Stream Corridors shown are based on the hydrography map, FEMA Flood Insurance Rate Maps, and Township Code provisions
3. Steep slopes were extracted from the township's digital elevation model (DEM). The DEM was interpolated from the township's digital terrain model (DTM), which consists of 2 foot contours and spot elevations. This information was derived from March 2019 aerial photography performed by Robinson Aerial Surveys, Inc.
4. Wetlands areas were extracted from the New Jersey Department of Environmental Protection's 2015 Land Use/Land Cover GIS dataset. Areas shown on the map are not a wetlands delineation
5. Wetlands Transition Areas shown are assumed to be 150 ft.
6. Hydric Soils were extracted from the 2020 Soil Survey Georaphic Database (SSURGO) perpared by the United States Department of Agriculture - Natural Resource Conservation Service.
7. Category One (C1) buffers based on NJDEP Category One Waters Dataset
Legend
NJDEP C1 Waterbody Buffer (300 ft.)
Stream Corridor
Stream Corridor 20' Buffer
Steep Slopes
Steep Slopes 20ft Buffer
Hydric Soils
Hydric Soils 20' Buffer
Wetlands
150' Wetlands Transition Area
Streams
FEMA Flood Hazard Area (2016)
Flood Zone
In Flood Zone AE, Within the Floodway
In Flood Zone AE, Not in the Floodway
In Flood Zone A, Not in the Floodway
In the 0.2 Pct Annual Chance Flood Hazard Area, Not in the Floodway
DISCLAIMER: Data is subject to change without notice, and is not intended to take the place of specific on-site engineering data. The maps generally depict information for the purposes of Floodplain Management and Critical Area regulations. For example, the flood hazard areas only depict information obtained from FEMA's FIRMs, and do not show Best Available Flood Hazard Data, including but not limited to the NJ State mapping, Flood Hazard Areas or elevations established by NJDEP's Inland Flood Protection Rules, and other provisions of NJAC 7:13. See Township Code Sections 16-15 and 16-16 for more information.
Date: October 2024
0 0.4 0.8 1.2 1.6 Miles
Montgomery Township
Critical Areas
Montgomery Township GIS
Township Line Road
Dutchtown Harlingen Road
Hockhockson Road
Hockhockson Road
Zion Meetinghouse Road
Long Hill Road
Hilltop Road
Camp Meeting Avenue
Sunset Road
Skillman Road
Georgetown-Franklin Turnpike
Montgomery Road
Cherry Valley Road
Belvidere Road
Rocky Hill Road
Pleasant Grove Road
Blackwell Road
Rocky Hill Road
Hollow Road
Mountain View Road
Pleasant Grove Road
Blackwell Road
Rocky Hill Road
Belvidere