

ZONING

165 Attachment 17

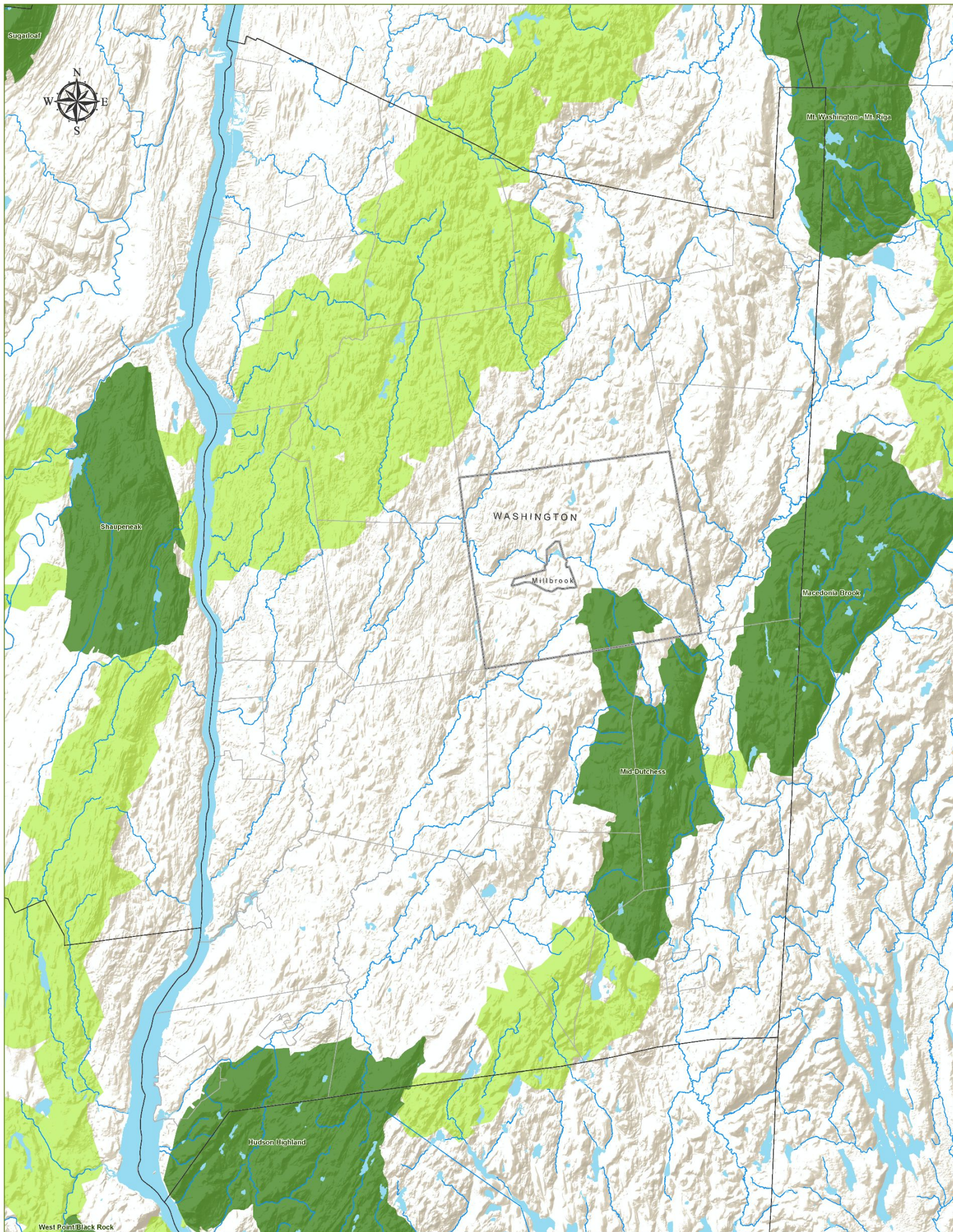

- Washington Boundary
- Municipal Boundary
- Matrix Forest Block
- Forest Linkage Zone
- Waterbody
- Stream

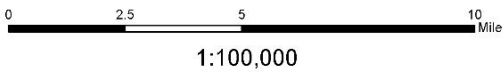

The Dutchess County Natural Resources Inventory (NRI) Technical Assistance Project is a partnership among the Town of Clinton, the Town of Washington, the Village of Millbrook, Cornell Cooperative Extension of Dutchess County, and Cornell University Department of Natural Resources, with funding from the Environmental Protection Fund through the New York State Department of Environmental Conservation Hudson River Estuary Program.

## Town of Washington Including Village of Millbrook

Dutchess County, NY

**Natural Resources Inventory - 2023**

### 13. Regional Forests

Prepared by: CCEDC GIS Lab, 2023

WARNING: This map is not a substitute for land surveys or legal documents. No accuracy or completeness guarantee is implied or intended.

**DATA SOURCES**

Municipal Boundaries: Dutchess County Real Property, 2022  
Streams and Waterbodies: National Hydrography Dataset  
Matrix Forest Blocks & Linkages: The Nature Conservancy & NY Natural Heritage Program, 2006

