

ZONING

165 Attachment 19

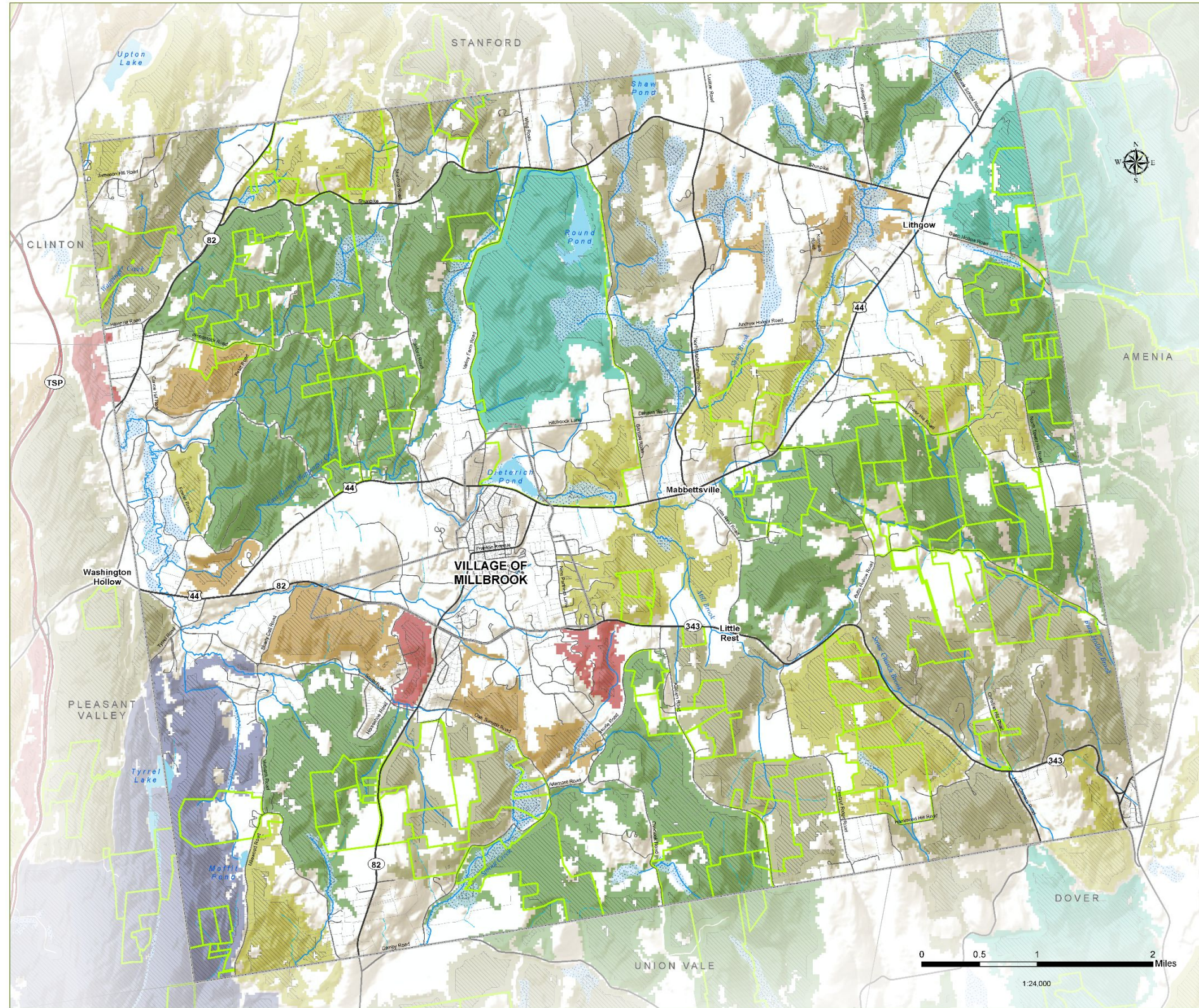

Town of Washington

Dutchess County, NY

Natural Resources Inventory - 2023

15. Large Forests

- Washington Boundary
- Municipal Boundary
- Parcel Boundary
- Taconic State Parkway
- Major Road
- Local Road
- Waterbody
- Perennial Stream
- Intermittent Stream
- Wetland

- NYS 480a Forest Tax Law Parcel
- Core Forest

- Forest Condition Index (Percentile)**
- 95-99 (Top 5%)
 - 90-95
 - 80-90
 - 60-80
 - 40-60
 - 20-40
 - 0-20

DATA SOURCES

Parcel Boundaries & 480a Parcels: Dutchess County Real Property, 2022
 Parcel Boundaries: Dutchess County Real Property, 2022
 NYS 480a Tax Parcel Boundaries: Dutchess County RPS, 2022
 Roads: Dutchess County OCIS, 2019
 Streams & Waterbodies: Hudsonia, Ltd. 2004
 Wetlands: NYSDEC Regulatory Freshwater Wetlands, 2002
 Forest Condition Index & Core Forests: NY Natural Heritage Program, NYSDEC Hudson River Estuary Program, & Cornell University, 2019

Prepared by: CCEDC GIS Lab, 2023

WARNING: This map is not a substitute for land surveys or legal documents. No accuracy or completeness guarantee is implied or intended.

The Dutchess County Natural Resources Inventory (NRI) Technical Assistance Project is a partnership among the Town of Clinton, the Town of Washington, the Village of Millbrook, Cornell Cooperative Extension of Dutchess County, and Cornell University Department of Natural Resources, with funding from the Environmental Protection Fund through the New York State Department of Environmental Conservation Hudson River Estuary Program.

