

ZONING

165 Attachment 20

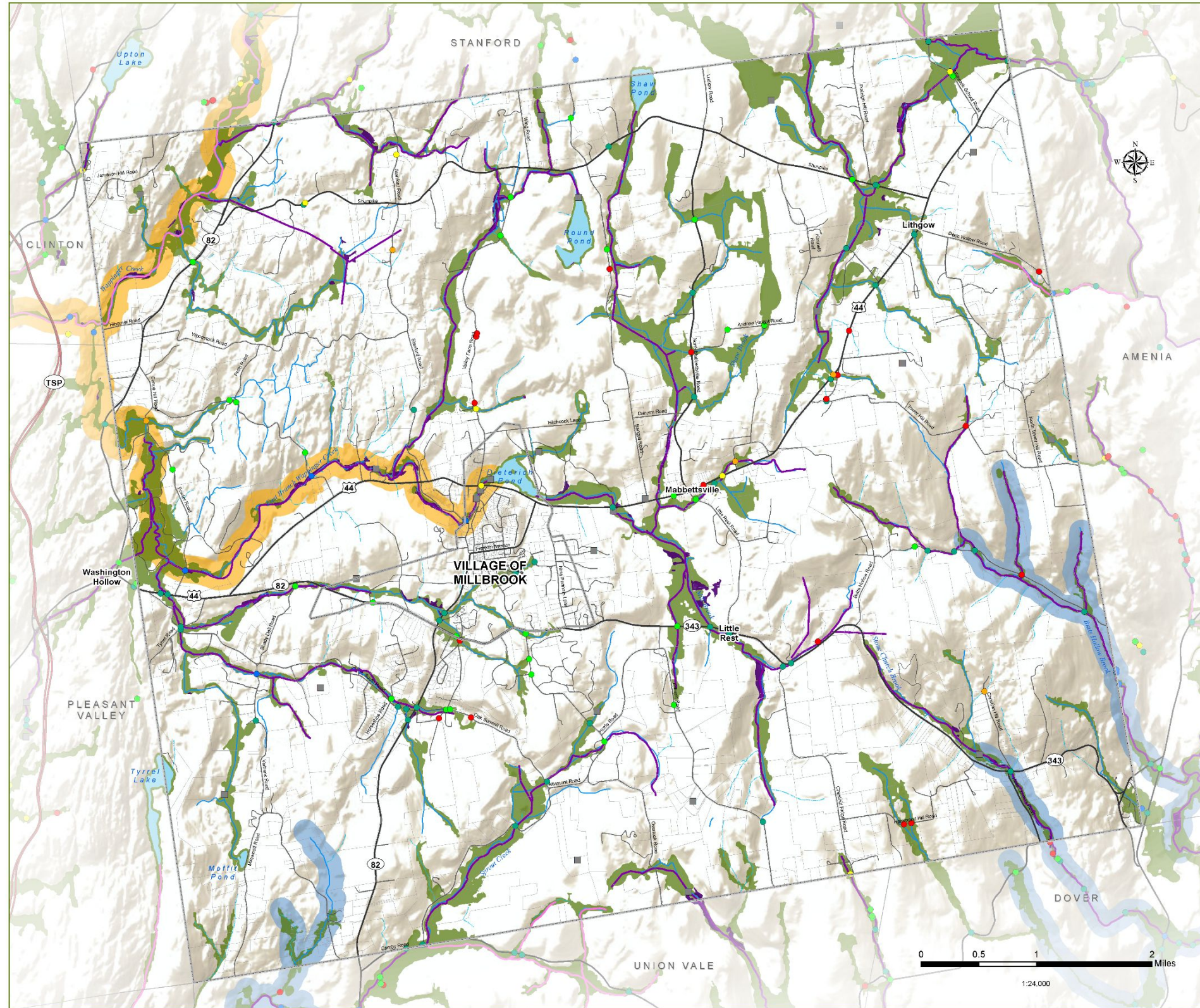

Town of Washington

Dutchess County, NY

Natural Resources Inventory - 2023

16. Stream Habitats

- Washington Boundary
 - Municipal Boundary
 - Parcel Boundary
 - Taconic State Parkway
 - Major Road
 - Local Road
 - Waterbody
 - Perennial Stream
 - Intermittent Stream
- Culvert Passability Score**
- Severe barrier
 - Significant barrier
 - Moderate barrier
 - Minor barrier
 - Insignificant barrier
 - No barrier
 - Dam
- Stream Classification Standard**
- Trout Habitat
 - Trout Spawning
 - Floodplain Forest
 - Riparian Area
 - Important Area for American Eel
 - Important Area for Coldwater Fish

DATA SOURCES

Municipal Boundaries: Dutchess County Real Property, 2022
 Parcel Boundaries: Dutchess County Real Property, 2022
 Roads: Dutchess County OCIS, 2019
 Culverts: NAACC, 2020
 Dams: NYSDEC, 2015
 Streams & Waterbodies: Hudsonia, Ltd. 2004
 Stream Classification Standard: NYSDEC, 2010
 Floodplain Forests: Farmscape Ecology Program, 2010
 Riparian Areas & Important Areas: New York Natural Heritage Program, 2018

Prepared by: CEEDC GIS Lab, 2023

WARNING: This map is not a substitute for land surveys or legal documents. No accuracy or completeness guarantee is implied or intended.

The Dutchess County Natural Resources Inventory (NRI) Technical Assistance Project is a partnership among the Town of Clinton, the Town of Washington, the Village of Millbrook, Cornell Cooperative Extension of Dutchess County, and Cornell University Department of Natural Resources, with funding from the Environmental Protection Fund through the New York State Department of Environmental Conservation Hudson River Estuary Program.

