

ZONING

165 Attachment 23

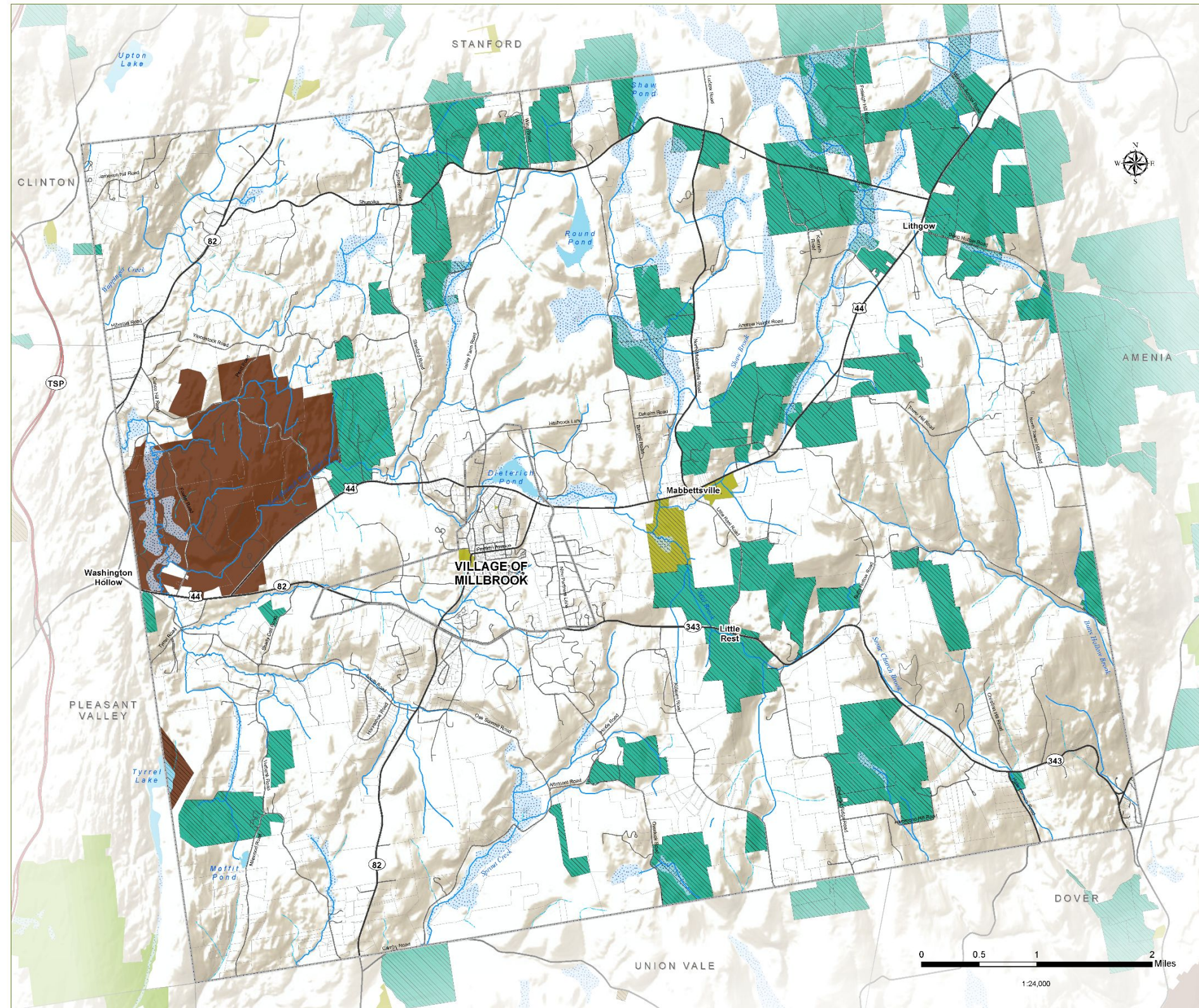

Town of Washington

Dutchess County, NY

Natural Resources Inventory - 2023

19. Conservation & Public Land

- Washington Boundary
- Municipal Boundary
- Parcel Boundary
- Taconic State Parkway
- Major Road
- Local Road
- Waterbody
- Perennial Stream
- Intermittent Stream
- Wetland

Public and Protected Land

- Nonprofit Organization
- Town/Village property
- Conservation Easement
- No Public Access

Protected lands contribute to long-term conservation of important habitats, farmland, and other types of open space. They include parcels owned by private conservation organizations as well as privately-owned land under conservation easement. In addition, publicly-owned lands may offer opportunities for resource conservation and stewardship.

DATA SOURCES

Municipal Boundaries: Dutchess County Real Property, 2022
 Parcel Boundaries: Dutchess County Real Property, 2022
 Roads: Dutchess County OCIS, 2019
 Streams & Waterbodies: Hudsonia, Ltd. 2004
 Wetlands: NYSDEC Regulatory Freshwater Wetlands, 2002
 Conservation Lands: NYPAD 2017, Scenic Hudson 2020, Winnakee Land Trust 2020, & Dutchess Land Conservancy 2023

Prepared by: CCEDC GIS Lab, 2023

WARNING: This map is not a substitute for land surveys or legal documents. No accuracy or completeness guarantee is implied or intended.

The Dutchess County Natural Resources Inventory (NRI) Technical Assistance Project is a partnership among the Town of Clinton, the Town of Washington, the Village of Millbrook, Cornell Cooperative Extension of Dutchess County, and Cornell University Department of Natural Resources, with funding from the Environmental Protection Fund through the New York State Department of Environmental Conservation Hudson River Estuary Program.

