

ZONING

165 Attachment 6

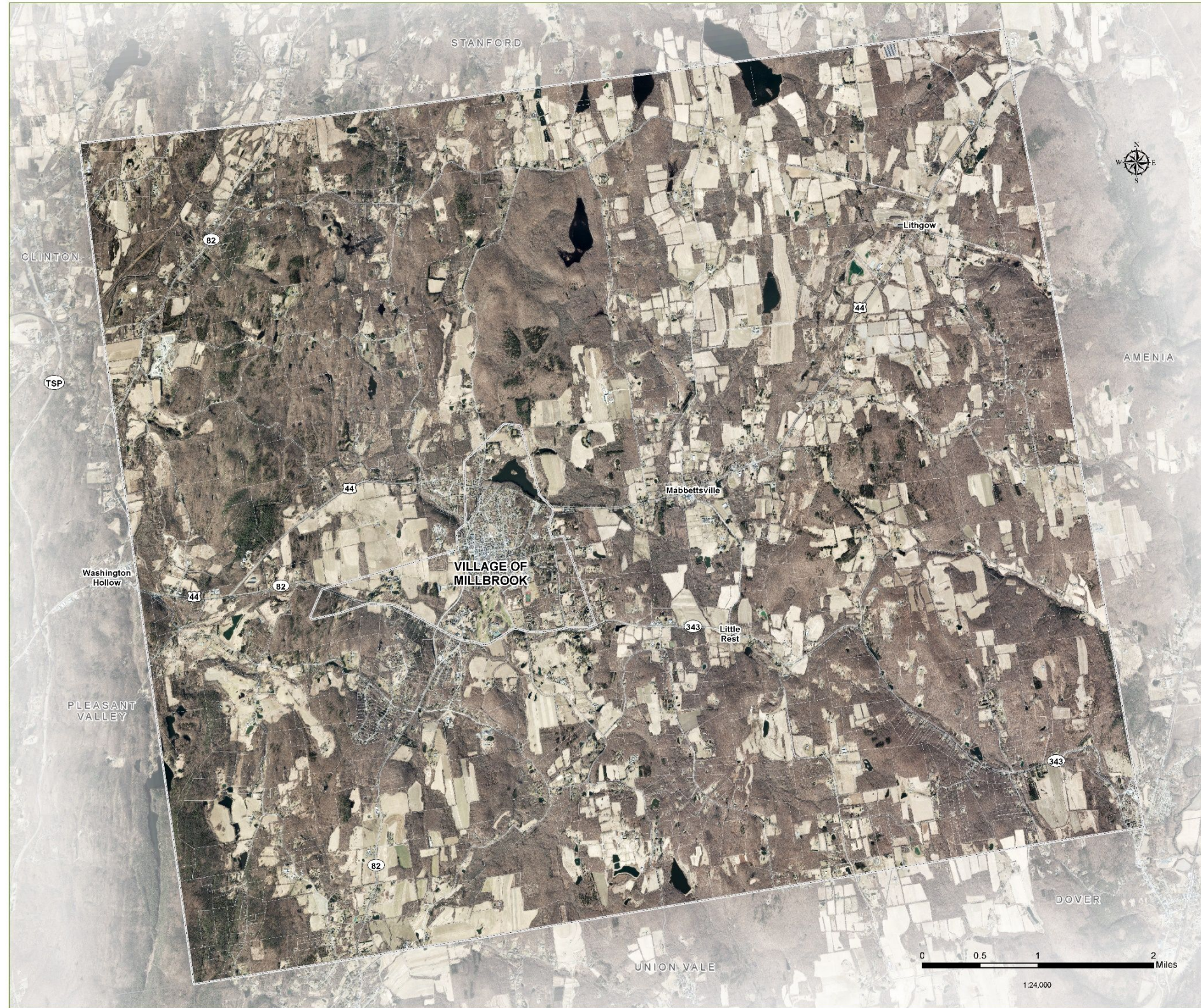

Town of Washington

Dutchess County, NY

Natural Resources Inventory - 2023

2. Aerial Imagery

-  Washington Boundary
-  Municipal Boundary
-  Parcel Boundary

DATA SOURCES

Municipal Boundaries: Dutchess County Real Property, 2022
Parcel Boundaries: Dutchess County Real Property, 2022
Aerial Imagery: Dutchess County OCIS, 2020

Prepared by: CCEDC GIS Lab, 2023

WARNING: This map is not a substitute for land surveys or legal documents.
No accuracy or completeness guarantee is implied or intended.

The Dutchess County Natural Resources Inventory (NRI) Technical Assistance Project is a partnership among the Town of Clinton, the Town of Washington, the Village of Millbrook, Cornell Cooperative Extension of Dutchess County, and Cornell University Department of Natural Resources, with funding from the Environmental Protection Fund through the New York State Department of Environmental Conservation Hudson River Estuary Program.

