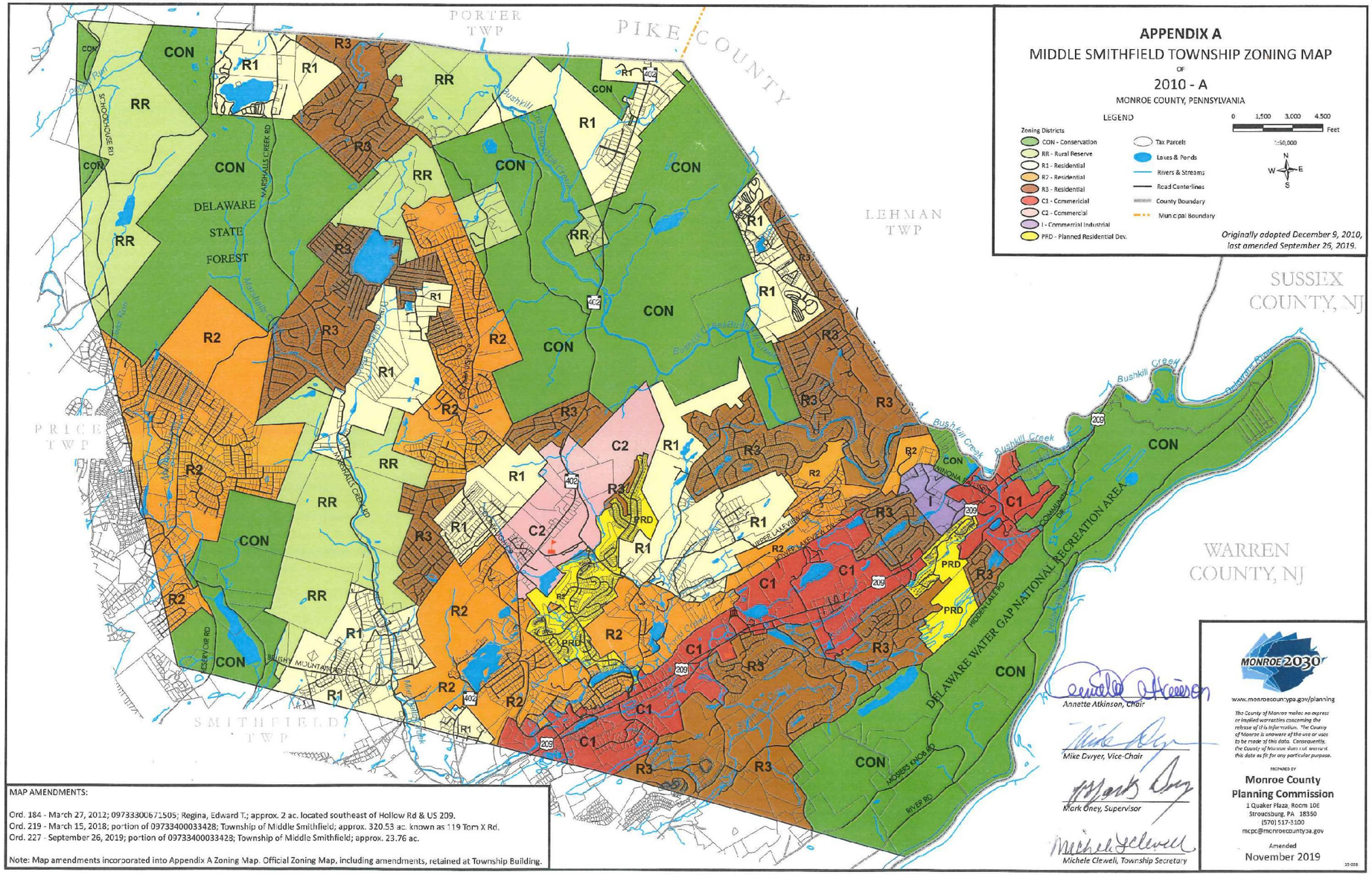

MAP AMENDMENTS:

Ord. 184 - March 27, 2012; 09733300671505; Regina, Edward T.; approx. 2 ac. located southeast of Hollow Rd & US 209.
Ord. 219 - March 15, 2018; portion of 09733400033428; Township of Middle Smithfield; approx. 320.53 ac. known as 119 Tom X Rd.
Ord. 227 - September 26, 2019; portion of 09733400033428; Township of Middle Smithfield; approx. 23.76 ac.

Note: Map amendments incorporated into Appendix A Zoning Map. Official Zoning Map, including amendments, retained at Township Building.