

Zoning Map

West Earl Township,
Lancaster County

Date: March 23, 2021

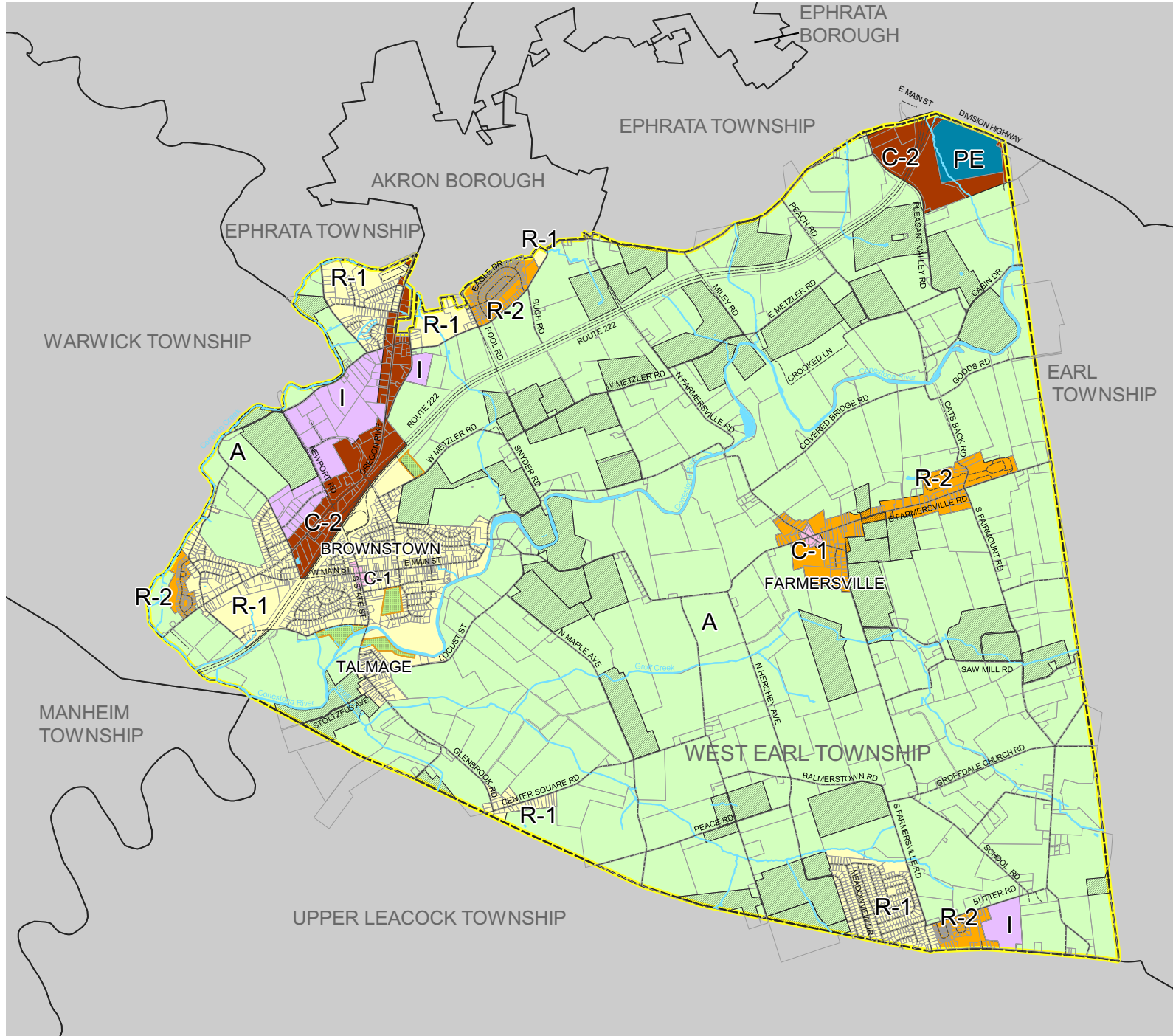

Legend

- West Earl Township
- West Earl Parks
- Ag Security
- Parcel
- A (Agricultural)
- C-1 (Local Commercial)
- C-2 (Highway Commercial)
- I (Industrial)
- PE (Professional Enterprise)
- R-1 (Residential Low)
- R-2 (Residential High)
- Municipal Boundary
- Streams
- Roadway Centerline



LANCASTER CIVIL

★ ★ engineering company ★ ★
p.o. box 8972, lancaster, pa 17604-8972
www.lancastercivil.com

1,500 0 1,500 3,000 4,500 ft

