

**Ordinance No. 06-76**

**AN ORDINANCE APPROVING AMENDMENTS TO  
THE LAND MANAGEMENT CODE  
OF PARK CITY, UTAH, TO REFLECT RE-ORGANIZATION OF THE COMMUNITY  
DEVELOPMENT DEPARTMENT, TO COMPORT WITH REVISIONS TO THE UTAH  
CODE, AND TO ADDRESS SUBTANTIVE AMENDMENTS,  
FOR THE FOLLOWING CHAPTERS:  
CHAPTER 2.11 SF ZONING DISTRICT, 2.12 R-1 ZONING DISTRICT, 2.13 RD  
ZONING DISTRICT, CHAPTER 2.14 RDM DISTRICT, CHAPTER 2.15 RM DISTRICT,  
CHAPTER 2.16 RC DISTRICT, CHAPTER 2.17 RCO DISTRICT, CHAPTER 2.18 GC,  
CHAPTER 2.19 LI, CHAPTER 2.20 FPZ, CHAPTER 2.22 PUT**

WHEREAS, the Land Management Code is designed and enacted to implement the objectives of the Park City General Plan; to protect the general health, safety, and welfare of Park City's citizen's and property owners; to maintain the quality of life and experience for its residents and visitors; and to preserve the community's unique character and values;

WHEREAS, the City is in the process of preparing amendments to the entire Land Management Code to address reorganization of the Community Development Department and to ensure that the Park City Land Management Code comports with revisions to the Utah Code in 2005;

WHEREAS, approval of these amendments to the Land Management Code serve to implement amendments to the City's General Plan and to address substantive amendments to the Land Management Code regarding lot width determination for unusual lot configurations, allowing a back-out area on a driveway to be within the side setback, add the HR-1 maximum building footprint language to the RC District for single family and duplex lots, allow sidewalks and trails within setback areas in the FPZ.

WHEREAS, these amendments are changes identified since the 2000 Land Management Code revisions.

WHEREAS, the Planning Commission duly noticed and conducted a public hearing at its regularly scheduled meeting on October 25, 2006 and forwarded to City Council a positive recommendation to the City Council;

WHEREAS, the City Council duly noticed and conducted a public hearing at its regularly scheduled meeting on November 9, 2006; and

WHEREAS it is in the best interest of the residents of Park City, Utah to amend the Land Management Code to be consistent with the Utah State Code and the Park City General Plan, and to be consistent with the values and identified goals of the

Park City community to protect health and safety, maintain the quality of life for its residents, and to preserve the community's unique character.

NOW, THEREFORE, BE IT ORDAINED by the City Council of Park City, Utah as follows:

SECTION 1. AMENDMENTS TO CHAPTER 2 OF THE LAND MANAGEMENT CODE. Chapter 2 (Sections 2. 11, 2.12, 2.13, 2.14, 2.15, 2.16, 2.17, 2.18, 2.19, 2.20, and 2.22) is hereby amended as attached hereto as Exhibits A-K. Any conflicts or cross-references from other provisions of the LMC to Chapter 2 shall be resolved by the Planning Director.

SECTION 2. EFFECTIVE DATE. This Ordinance shall be effective upon publication.

PARK CITY MUNICIPAL CORPORATION

  
\_\_\_\_\_  
Mayor Dana Williams

Attest

  
\_\_\_\_\_  
Janet M. Scott, City Recorder

Approved as to form:

  
\_\_\_\_\_  
Mark D. Harrington, City Attorney

**PARK CITY MUNICIPAL CODE**  
**TABLE OF CONTENTS**  
**TITLE 15. LAND MANAGEMENT CODE - CHAPTER 2.11**

---

**TITLE 15 - LAND MANAGEMENT CODE**

**CHAPTER 2.11 - SINGLE FAMILY (SF) DISTRICT**

15-2.11-1.	PURPOSE.....	1
15-2.11-2.	USES.....	1
15-2.11-3.	LOT AND SITE REQUIREMENTS.....	2
15-2.11-4.	BUILDING HEIGHT.....	7
15-2.11-5.	ARCHITECTURAL REVIEW.....	8
15-2.11-6.	MAXIMUM HOUSE SIZE AND SETBACKS ON COMBINED LOTS.....	8
15-2.11-7.	CRITERIA FOR BED AND BREAKFAST INNS.....	10
15-2.11-8.	OUTDOOR EVENTS AND MUSIC.....	10
15-2.11-9.	CRITERIA FOR RAISING AND GRAZING OF HORSES.....	10
15-2.11-10.	VEGETATION PROTECTION.....	11
15-2.11-11.	SIGNS.....	11
15-2.11-12.	RELATED PROVISIONS.....	11



**TITLE 15 - LAND MANAGEMENT CODE (LMC)  
CHAPTER 2.11 - SINGLE FAMILY (SF) DISTRICT**

Chapter adopted by Ordinance No. 00-51

**15-2.11-1. PURPOSE.**

The purpose of the Single Family SF District is to:

- (A) maintain existing predominately Single Family detached residential neighborhoods,
- (B) allow for Single Family Development Compatible with existing Developments,
- (C) maintain the character of mountain resort neighborhoods with Compatible residential design; and
- (D) require Streetscape design that minimizes impacts on existing residents and reduces architectural impacts of the automobile.

**15-2.11-2. USES.**

Uses in the SF District are limited to the following:

- (A) **ALLOWED USES.**

- (1) Single Family Dwelling
- (2) Duplex Dwelling<sup>1</sup>
- (3) Secondary Living Quarters<sup>2</sup>
- (4) Accessory Apartment<sup>3</sup>
- (5) Nightly Rental<sup>4</sup>
- (6) Home Occupation
- (7) Child Care, In-Home Babysitting<sup>5</sup>
- (8) Child Care, Family<sup>5</sup>
- (9) Child Care, Family Group<sup>5</sup>
- (10) Accessory Building and Use
- (11) Conservation Activity

Formatted: Superscript

<sup>1</sup>Permitted only on Lots designated for Duplexes on the official Subdivision Plat.

<sup>2</sup>Detached Guest Houses and detached Secondary Living Quarters are not allowed as a Conditional or Allowed Use within Holiday Ranchettes Subdivision.

<sup>3</sup>See LMC Chapter 15-4, Supplemental Regulations for Accessory Apartments. Accessory Apartments in detached Structures are not allowed within Holiday Ranchettes Subdivision.

<sup>4</sup>Allowed only within Prospector Village Subdivision. ~~Commercial uses are not allowed within Nightly Rental units.~~

Deleted:

<sup>5</sup>See LMC Chapter 15-4-9 for Child Care Regulations.

- (12) Agriculture
- (13) Parking Area or Structure with four (4) or fewer spaces

(B) **CONDITIONAL USES.**

- (1) Guest House<sup>6</sup>
- (2) Group Care Facility
- (3) Child Care Center<sup>5</sup>
- (4) Public and Quasi-Public Institution, Church, and School
- (5) Essential Municipal Public Utility Use, Facility, Service, and Structure
- (6) Telecommunication Antenna<sup>7</sup>
- (7) Satellite Dish, greater than thirty-nine inches (39") diameter<sup>8</sup>
- (8) Raising, grazing of horses
- (9) Bed and Breakfast Inn
- (10) Parking Area or Structure with five (5) or more spaces<sup>9</sup>
- (11) Temporary Improvements<sup>9</sup>
- (12) Outdoor Event<sup>9</sup>
- (13) Recreation Facility, Public or Private

<sup>6</sup>Detached Guest Houses and detached Secondary Living Quarters are not allowed as a Conditional or Allowed Use within Holiday Ranchettes Subdivision.

<sup>7</sup>See LMC Chapter 15-4-14, Supplemental Regulations for Telecommunication Facilities

<sup>8</sup>See LMC Chapter 15-4-13, Supplemental Regulations for Satellite Receiving Antennas

<sup>9</sup>Requires an Administrative Conditional Use permit.

- (14) Master Planned Development with moderate income housing Density bonus
- (15) Fences greater than six feet (6') in height from Final Grade<sup>9</sup>

Formatted: Superscript

(C) **PROHIBITED USES.** Any Use not listed above as an Allowed or Conditional Use is a prohibited Use.

Formatted: Superscript

**15-2.11-3. LOT AND SITE REQUIREMENTS.**

Except as may otherwise be provided in this Code, no Building Permit shall be issued for a Lot unless such Lot has Frontage on a Street shown as a private or Public Street on the Streets Master Plan, or on a private easement connecting the Lot to a Street shown on the Streets Master Plan. All Development must comply with the following:

Formatted: Superscript

Formatted: Superscript

(A) **DENSITY.** The maximum Density for Subdivisions is three (3) units per acre. Subdivisions must Cluster Development to maximize common Transferred Development Right (TDR) Open Space.

(B) **FRONT, REAR, AND SIDE YARDS.** All Development activity must comply with the following minimum Yards. See Section 15-2.11-3(D) for Yard exceptions for Thaynes Canyon Subdivision I and II, Prospector Village Subdivision, and Prospector Park Subdivision 1, 2, and 3.

Deleted: H

(C) **FRONT YARD.** The minimum Front Yard is twenty feet (20'). New Front Facing Garages for Single Family and Duplex Dwellings must be at least twenty-five feet (25') from the Front Lot Line.

(D) **FRONT YARD EXCEPTIONS.**

(1) The Planning Commission may designate specific Single Family Lots on which the Front Yard Setback is ten feet (10') for the Main Building and fifteen feet (15') for a new Front Facing Garage or garage element, including any habitable space above the garage. This exception may be granted to:

- (a) solve Access problems with relatively steep Grades,
- (b) preserve Significant Vegetation,
- (c) eliminate or minimize cut and fill Areas,
- (d) promote Clustered Development, and
- (e) preserve Open Space.

Lots to which this exception applies must be so designated on the Subdivision Plat at the time the plat is approved.

(2) See Section 15-2.11-3(I) for Setback exceptions for Thaynes Canyon Subdivision I and II,

Prospector Village Subdivision, and Prospector Park Subdivision 1, 2, and 3.

(3) The Front Yard must be open and free of any Structure except:

(a) ~~Fences, walls, and retaining walls~~ not more than four feet (4') in height, ~~or as permitted in Section 15-4-2.~~ On Corner Lots, Fences more than three feet (3') in height are prohibited within twenty-five feet (25') of the intersection at back of curb.

Deleted: A  
Deleted: or

(b) Uncovered steps leading to the Main Building provided the steps are not more than four feet (4') in height from Final Grade, not including any required handrail, and do not cause any danger or hazard to traffic by obstructing the view of a Street or intersection.

(c) ~~Decks, porches, and Bay Windows~~, not more than ten feet (10') wide, projecting not more than five feet (5') into the Front Yard.

Deleted: A deck,  
Deleted: or

(d) ~~Roof overhangs, eaves, and cornices~~ projecting not more than three feet (3') into the Front Yard.

Deleted: A r  
Deleted: or

(e) Sidewalks, patios, and pathways.

(f) Driveways leading to a garage or Parking Area. No portion of a Front Yard, except for approved driveways and patios, allowed Parking Areas, and sidewalks may be Hard-Surfaced or graveled.

(g) Circular driveways meeting all requirements stated in Section 15-3-4.

(5) Window sills, belt courses, cornices, trim, and other ornamental features projecting not more than six inches (6") beyond the window or main structure to which it is attached.

(6) A detached Accessory Building not more than eighteen feet (18') in height and maintaining a minimum Rear Yard Setback of five feet (5'). Such Structure must not cover over fifty percent (50%) of the Rear Yard. See the following illustration:

- Deleted: A
- Deleted: w
- Deleted: or
- Deleted: A d
- Deleted: into the Rear Yard
- Deleted: .

Deleted: .

(E) **REAR YARD.** The minimum Rear Yard is fifteen feet (15').

(F) **REAR YARD EXCEPTIONS.** The Rear Yard must be open and free of any Structure except:

(1) Bay Windows not more than ten feet (10') wide projecting not more than two feet (2') into the Rear Yard.

(2) Chimneys not more than five feet (5') wide projecting not more than two feet (2') into the Rear Yard.

(3) Window wells and light wells projecting not more than four feet (4') into the Rear Yard.

(4) Roof overhangs and eaves projecting not more than three feet (3') into the Rear Yard.

Deleted: A

- Deleted: A
- Deleted: c

- Deleted: A w
- Deleted: or

- Deleted: A r
- Deleted: or

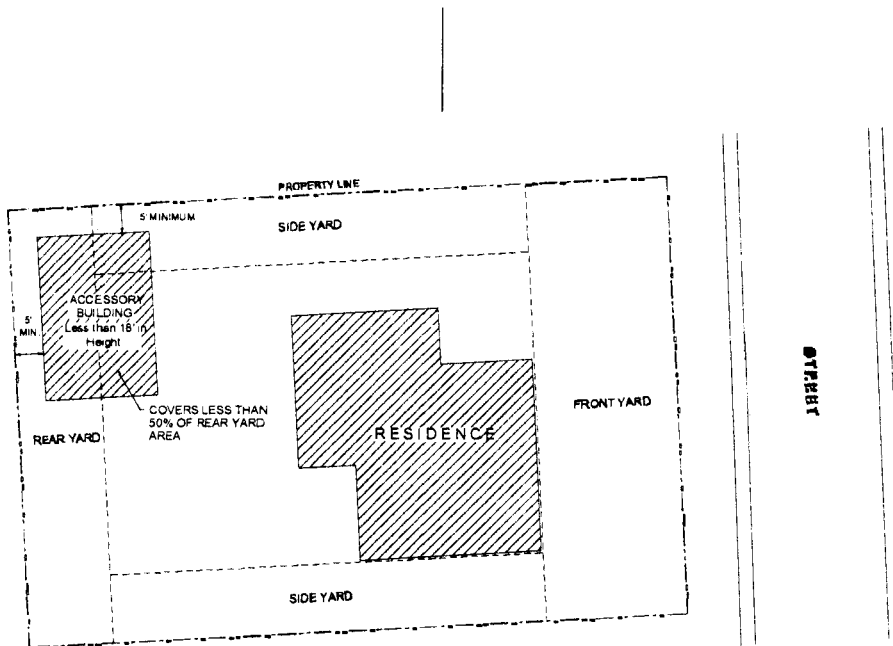

(7) A Hard-Surfaced Parking Area subject to the same location requirements as a detached Accessory Building.

(8) Screened mechanical equipment, hot tubs, and similar Structures located at least five feet (5') from the Rear Lot Line.

(9) Fences, walls, and retaining walls not more than six feet (6') in height, or as permitted in Section 15-4-2. A retaining wall may have multiple steps, however, each exposed face cannot exceed six feet (6') in height and the horizontal distance between the walls, front

face to rear face, must be at least three feet (3') and planted with approved vegetation. The Planning Director may approve minor deviations to the height and stepping requirements based on Site specific review.<sup>10</sup>

(10) Patios, decks, pathways, steps, and similar Structures not more than thirty inches (30") above Final Grade, provided it is located at

**Deleted:** Community Development

**Deleted:** or

**Deleted:** A F

**Deleted:** or

**Deleted:** .

**Deleted:** .

<sup>10</sup>A Fence or wall greater than six feet (6') in height requires an administrative Conditional Use permit.

least five feet (5') from the Rear Lot Line.

(G) **SIDE YARD.**

(1) The minimum Side Yard is twelve feet (12').

(2) A Side Yard between connected Structures is not required where Structures are designed with a common wall on a Property Line, and the Lots are burdened with a party wall agreement in a form approved by the City Attorney and Chief Building Official.

(H) **SIDE YARD EXCEPTIONS.** The Side Yard must be open and free of any Structure except:

(1) Bay Windows not more than ten feet (10') wide projecting not more than two feet (2') into the Side Yard.

(2) Chimneys not more than five feet (5') wide projecting not more than two feet (2') into the Side Yard.

(3) Window wells and light wells projecting not more than four feet (4') into the Side Yard.

(4) Roof overhangs and eaves projecting not more than three feet (3') into the Side Yard.

(5) Window sills, belt courses, cornices, trim, and other ornamental features projecting not more than six

inches (6") beyond the window or main structure to which it is attached.

Deleted: into the Side Yard.

(6) Patios, decks, pathways, steps, and similar Structures not more than thirty inches (30") in height above Final Grade, provided there is at least one foot (1') Setback to the Side Lot Line.

Deleted: or

(7) Fences, walls, and retaining walls not more than six feet (6') in height, or as permitted in Sections 15-4-2. A retaining wall may have multiple steps, however, each exposed face cannot exceed six feet (6') in height and the horizontal distance between the walls, front face to rear face, must be at least three feet (3') and planted with approved vegetation. The Planning Director may approve minor deviations to the height and stepping requirements based on Site specific review.<sup>11</sup>

Deleted: A

Deleted: or

Deleted: .

Deleted: .

Deleted: Community Development

Deleted: A

(8) Driveways leading to an approved garage or Parking Area maintaining a three foot (3') landscaped Setback to the Side Lot Line. A paved turn out area, to aid in backing a vehicle out of a garage or parking area, is allowed, but may not be used for parking, and must

Deleted: A

Deleted: c

Deleted: A d

Deleted: A w

Deleted: or

Deleted: A

Deleted: r

Deleted: or

<sup>11</sup>A Fence or Wall greater than six feet (6') in height requires an administrative Conditional Use permit.

Deleted: A

Deleted: w

Deleted: or

maintain a one foot (1') landscaped Setback to the Side Lot Line.

(9) A detached Accessory Building not more than eighteen feet (18') in height, located a minimum of five feet (5') behind the front facade of the Main Building, and maintaining a minimum Side Yard Setback of five feet (5').

(10) Screened mechanical equipment, hot tubs, and similar Structures located a minimum of five feet (5') from the Side Lot Line.

(I) **OTHER EXCEPTIONS.**

(1) In Thaynes Canyon Subdivision I and II, and Prospector Village Subdivision, minimum required Yards are as follows:

(a) FRONT YARD. The minimum Front Yard for Main Buildings is twenty feet (20') and the Front Yard for garages is ten feet (10');

(b) SIDE YARD. The minimum Side Yard is five feet (5'). On Corner Lots the minimum Side Yard abutting a Street is ten feet (10'). In Thaynes Canyon Subdivision 1, the minimum Side Yard is ten feet (10').

(c) REAR YARD. The minimum Rear Yard is ten feet (10').

(2) In Prospector Park Subdivisions 1, 2, and 3, minimum required Yards are as follows:

(a) FRONT YARD. The minimum Front Yard is twenty feet (20').

(b) SIDE YARD. The minimum Side Yard is ten feet (10'). On Corner Lots the Side Yard that faces the Street must not be less than fifteen feet (15').

(c) REAR YARD. The minimum Rear Yard is ten feet (10').

Deleted: or

**15-2.11-4. BUILDING HEIGHT.**

No Structure shall be erected to a height greater than twenty-eight feet (28') from Existing Grade. This is the Zone Height. Accessory Structures in the SF District shall not exceed a maximum height of eighteen feet (18').

Deleted: ¶

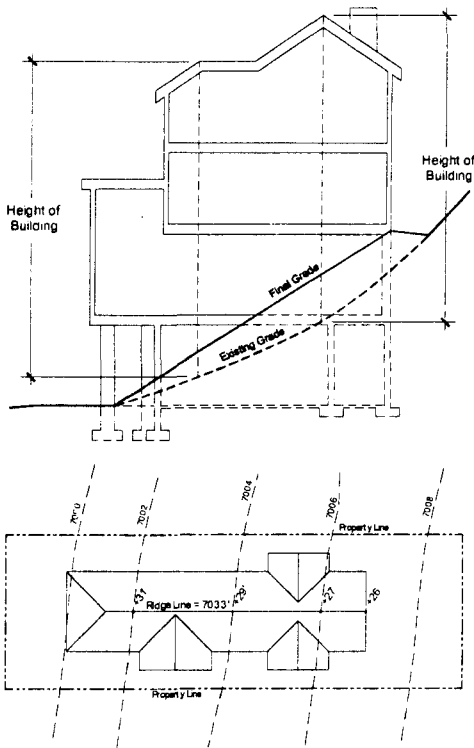

**(A) BUILDING HEIGHT EXCEPTIONS.** The following height exceptions apply:

- (1) A gable, hip, gambrel, or similarly pitched roof may extend up to five feet (5') above the Zone Height.
- (2) Antennas, chimneys, flues, vents, and similar Structures, may extend up to five feet (5') above the highest point of the Building to comply with International Building Code (IBC) requirements.

(3) Water towers, mechanical equipment, and associated Screening, when enclosed or Screened, may extend up to five feet (5') above the height of the Building.

(4) Church spires, bell towers, and like architectural features subject to the Architectural Guidelines, LMC Chapter 15-5, may extend up to fifty percent (50%) above the Zone Height, but may not contain Habitable Space above the Zone Height. Such exception requires approval by the Planning Director.

(5) An Elevator Penthouse may extend up to eight feet (8') above the Zone Height.

*(Amended by Ord. No. 05-65)*

**15-2.11-5. ARCHITECTURAL REVIEW.**

Prior to issuance of a Building Permit for any Conditional or Allowed Use, the Planning Department must review the proposed plans for compliance with the Architectural Design Guidelines, LMC Chapter 15-5.

Appeals of departmental actions on architectural compliance are heard by the Planning Commission.

**15-2.11-6. MAXIMUM HOUSE SIZE AND SETBACKS ON COMBINED LOTS.**

As part of a Master Planned Development,

**Deleted:** A

**Deleted:** c

**Deleted:** 9

**Deleted:** Community Development

**Deleted:** Department

**Deleted:** To allow for pitched roofs and to provide usable space within the Structure, th

**Deleted:** Community Development

**Deleted:** n a

**Deleted:** or

**Deleted:** Uniform Building Code (UBC)

or a subdivision, the Planning Commission may designate maximum house sizes to ensure Compatibility. An Owner may combine Lots with designated maximum house sizes and achieve approximately 150% of the maximum house size attributed to a particular Lot. The Owner must request an increase in maximum house size prior to or concurrent with, the Lot combination plat. The request must be made on forms provided by the Planning Department for review by the Planning Director for compliance with the following:

(A) **HOUSE SIZE.** The maximum house size may not exceed 150 percent (150%) of the house size allowed on each single Lot when those maximums are combined and averaged. The following formula must be used to calculate the maximum house size (MHS):

$$MHS = \frac{(hsLot1 + hsLot2 \dots hsLotn)}{n} \times 1.50$$

\*where n is the number of Lots being combined, and hsLot1, hsLot2, hsLotn are the allowed house sizes in square feet, for the individual Lots in the Lot combination. For example: if two (2) Lots, one with a 4000 square foot maximum house and one with a 3000 square foot maximum, are combined the maximum house size would be 5250 square feet. The average of the two Lots is 3500 square feet.  $3500 \times 150\% = 5250$  square feet, i.e.

$$\frac{(4000 + 3000)}{2} \times 1.5 = 5250 \text{ sq. ft.}$$

In Subdivisions where maximum house size is not specified, the house size on combined Lots must be determined by the Planning Director based upon neighborhood

Compatibility, Lot size, visibility from Public Streets, and visual analysis.

(B) **SETBACKS.** The allowed minimum Setbacks (MSB) for the proposed house size (PHS) on combined Lots must increase in proportion to the percentage of increase in the house size (%IHS) over the average maximum house size (AMHS) for the Lots being combined, according to the following formulas:

$$\%IHS = \frac{(PHS - AMHS)}{AMHS} \times 100$$

$$MSB = \text{Zone Setback} + (\text{Zone Setback} \times \%IHS)$$

For example: Using the previous example, where two Lots, one with a 4,000 sq. ft. maximum house size and one with a 3,000 sq. ft. maximum, are combined yielding a proposed house size (PHS) of 5,250 sq. ft., the percent increase in house size (%IHS) is fifty percent (50%).

$\%IHS = \frac{(5,250 - 3,500)}{3,500} \times 100 = 50\%$   
If the increased house size (%IHS) is fifty percent (50%) greater than the average maximum house size (AMHS) on any of the Lots being combined, the allowed minimum Setbacks (AMSB) must be fifty percent (50%) greater than the standard Setbacks of the zone.

For example: If the zone Setback for Side Yards is twelve feet (12') and the percent increase in house size is fifty percent (50%) then the minimum Setback for the combined Lot is eighteen feet (18'), as follows:

$$MSB = 12' + (12' \times 50\%) = 18'$$

Deleted: Community Development  
Deleted: ♡  
Deleted: ♠

Deleted: ♡  
Deleted: ♠

Deleted: ♡  
Deleted: ♠

Deleted: Community Development

Therefore:

Minimum Setback (Side)= 12' + (12'X50%)  
= 18' if zone Setback is 12'.

Lots with unusual configurations, topography, Access, or Significant Vegetation may have the Setbacks shifted upon approval of the Planning Director but in no case may they be less than the required Setbacks.

(C) **EASEMENT VACATIONS.** If an easement must be vacated to allow construction on a combined Lot, the Applicant must show evidence that the easement can be vacated or relocated without affecting service to the adjacent Lots. The easement relocation agreement must be recorded and/or shown on the plat amendment for the Lot combination.

(D) **PLAT AMENDMENT.** The Lots must be legally combined through plat amendment or administrative approval as provided in LMC Chapter 15-7, Subdivisions.

**15-2.11-7. CRITERIA FOR BED AND BREAKFAST INNS.**

A Bed and Breakfast Inn is a Conditional Use. No Conditional Use permit may be issued unless the following criteria are met:

- (A) If the Use is in a Historic Structure, the Applicant will make every attempt to rehabilitate the Historic portion of the Structure.
- (B) The Structure has at least two (2) rentable rooms. The maximum number of

rooms will be determined by the Applicant's ability to mitigate neighborhood impacts.

(C) In a Historic Structure, the size and configuration of the rooms are Compatible with the Historic character of the Building and neighborhood.

(D) The rooms are available for Nightly Rental only.

(E) An Owner/manager is living on-Site, or in Historic Structures there must be twenty-four (24) hour on-Site management and check-in.

(F) Food service is for the benefit of overnight guests only.

(G) No Kitchen is permitted within rental room(s).

(H) Parking on-Site is required at a rate of one (1) space per rentable room.

(I) The use complies with Section 15-1-10, Conditional Use review.

**15-2.11-8. OUTDOOR EVENTS AND MUSIC.**

Outdoor events and music require an Administrative Conditional Use permit. The use must also comply with Section 15-1-10, Conditional Use Review. The Applicant must submit a Site plan and written description of the event, addressing the following:

- (A) Notification of adjacent Property Owners.

Deleted: Community Development

- (B) No violation of the City Noise Ordinance, Title 6.
- (C) Impacts on adjacent residential uses.
- (D) Proposed plans for music, lighting, Structures, electrical, signs, etc.
- (E) Parking demand and impacts on neighboring Properties.
- (F) Duration and hours of operation.
- (G) Impacts on emergency Access and circulation.

**15-2.11-9. CRITERIA FOR RAISING AND GRAZING OF HORSES.**

The raising and grazing of horses may be approved as a Conditional Use by the Planning Commission. In making a determination whether raising and grazing of horses is appropriate, the Planning Commission shall consider the following criteria:

- (A) Any barn must be located a minimum of seventy-five feet (75') from the nearest neighboring Dwelling Unit.
- (B) There shall be a maximum of two (2) horses per acre.
- (C) Terrain and Slope of the Property must be suitable for horses.
- (D) The Applicant must submit an

Animal Management Plan outlining the following:

- (1) waste removal/odors;
- (2) drainage and runoff;
- (3) bedding materials;
- (4) flies; and
- (5) feed/hay.

**15-2.11-10. VEGETATION PROTECTION.**

The Property Owner must protect Significant Vegetation during any Development activity. Significant Vegetation includes large trees six inches (6") in diameter or greater measured four and one-half feet (4 ½') above the ground, groves of smaller trees, or clumps of oak and maple covering an Area fifty square feet (50 sq. ft.) or more measured at the drip line.

Development plans must show all Significant Vegetation within twenty feet (20') of a proposed Development. The Property Owner must demonstrate the health and viability of all large trees through a certified arborist. The Planning Director shall determine the Limits of Disturbance and may require mitigation for loss of Significant Vegetation consistent with Landscape Criteria in LMC Chapter 15-3-3(D) and Title 14.

Deleted: Community Development

**15-2.11.11. SIGNS.**

Signs are allowed in the SF District as

provided in the Park City Sign Code, Title 12.

**15-2.11.12. RELATED PROVISIONS.**

- Fences and Walls. LMC Chapter 15-4-2.
- Accessory Apartment. LMC Chapter 15-4-7.
- Satellite Receiving Antenna. LMC Chapter 15-4-13.
- Telecommunication Facility. LMC Chapter 15-4-14.
- Parking. LMC Chapter 15-3.
- Landscaping. Title 14; LMC Chapter 15-3-3(D).
- Lighting. LMC Chapters 15-3-3(C), 15-5-5(I).
- Historic Preservation Board. LMC Chapter 15-11
- Park City Sign Code. Title 12
- Architectural Design. LMC Chapter 15-5.
- Snow Storage. LMC Chapter 15-3-3(E).
- Parking Ratio Requirements. LMC Chapter 15-3-6.

**Deleted:** Historic District Commission

**PARK CITY MUNICIPAL CODE**  
**TABLE OF CONTENTS**  
**TITLE 15 LAND MANAGEMENT CODE - CHAPTER 2.12**

---

**TITLE 15 - LAND MANAGEMENT CODE**

**CHAPTER 2.12 - RESIDENTIAL (R-1) DISTRICT**

15-2.12-1.	PURPOSE.....	1
15-2.12-2.	USES.....	1
15-2.12-3.	LOT AND SITE REQUIREMENTS.....	2
15-2.12-4.	SPECIAL SETBACK REQUIREMENTS FOR CONDITIONAL USES.....	6
15-2.12-5.	BUILDING HEIGHT.....	7
15-2.12-6.	ARCHITECTURAL REVIEW.....	7
15-2.12-7.	PARKING REQUIREMENTS FOR TRIPLEXES.....	7
15-2.12-8.	CRITERIA FOR BED AND BREAKFAST INNS.....	8
15-2.12-9.	OUTDOOR EVENTS AND MUSIC.....	8
15-2.12-10.	VEGETATION PROTECTION.....	9
15-2.12-11.	SIGNS.....	9
15-2.12-12.	RELATED PROVISIONS.....	9



**TITLE 15 - LAND MANAGEMENT CODE (LMC)**  
**CHAPTER 2.12 - RESIDENTIAL (R-1) DISTRICT**

*Chapter adopted by Ordinance No. 00-51*

**15-2.12-1. PURPOSE.**

The purpose of the Residential R-1 District is to:

- (A) allow continuation of land Uses and architectural scale and styles of the original Park City residential Area,
- (B) encourage Densities that preserve the existing residential environment and that allow safe and convenient traffic circulation,
- (C) require Building and Streetscape design that minimizes impacts on existing residents and reduces architectural impacts of the automobile,
- (D) require Building design that is Compatible with the topographic terrain and steps with the hillsides to minimize Grading,
- (E) encourage Development that protects and enhances the entry corridor to the Deer Valley Resort Area,
- (F) provide a transition in Use and scale between the Historic Districts and the Deer Valley Resort; and

(G) encourage designs that minimize the number of driveways accessing directly onto Deer Valley Drive.

**15-2.12-2. USES.**

Uses in the R-1 District are limited to the following:

(A) **ALLOWED USES.**

- (1) Single Family Dwelling
- (2) Duplex Dwelling
- (3) Secondary Living Quarters
- (4) Lockout Unit<sup>1</sup>
- (5) Accessory Apartment<sup>2</sup>
- (6) Nightly Rental<sup>3</sup>
- (7) Home Occupation
- (8) Child Care, In-Home Babysitting<sup>4</sup>
- (9) Child Care, Family<sup>4</sup>

Formatted: Superscript  
Formatted: Superscript

<sup>1</sup>Nightly rental of Lockout Units requires a Conditional Use permit

<sup>2</sup>See LMC Chapter 15-4, Supplemental Regulations for Accessory Apartments

<sup>3</sup>Commercial Uses are not allowed within Nightly Rentals Units.

Deleted: do not include the Use of dwellings for Commercial Uses

- (10) Child Care, Family Group<sup>4</sup>
- (11) Accessory Building and Use
- (12) Conservation Activity
- (13) Agriculture
- (14) Parking Area or Structure with four (4) or fewer spaces

- (11) Ski tow rope, ski lift, ski run, and ski bridge<sup>9</sup>
- (12) Outdoor Event<sup>8</sup>
- (13) Master Planned Development with moderate income housing Density bonus<sup>10</sup>
- (14) Master Planned Development with residential and transient lodging Uses only<sup>10</sup>
- (15) Recreation Facility, Private
- (16) Fences greater than six feet (6') in height from Final Grade<sup>8</sup>

(B) **CONDITIONAL USES.**

- (1) Triplex Dwelling<sup>5</sup>
- (2) Guest House, on Lots one (1) acre or larger
- (3) Group Care Facility
- (4) Child Care Center<sup>4</sup>
- (5) Public or Quasi-Public Institution, Church, and School
- (6) Essential Municipal Public Utility Use, Facility, Service, and Structure
- (7) Telecommunication Antenna<sup>6</sup>
- (8) Satellite Dish Antenna, greater than thirty-nine inches (39") in diameter<sup>7</sup>
- (9) Bed & Breakfast Inn
- (10) Temporary Improvement<sup>8</sup>

(C) **PROHIBITED USES.** Any Use not listed above as an Allowed or Conditional Use is a prohibited Use.

**15-2.12-3. LOT AND SITE REQUIREMENTS.**

Except as may otherwise be provided in this Code, no Building Permit shall be issued for a Lot unless such Lot has Frontage on a Street shown as a private or Public Street on the Streets Master Plan, or on a private easement connecting the Lot to a Street shown on the Streets Master Plan. All Development must comply with the following:

Formatted: Superscript  
Formatted: Superscript

Deleted:

<sup>4</sup>See LMC Chapter 15-4-9 for Child Care Regulations

<sup>5</sup>Must comply with special parking requirements, see Section 15-3.

<sup>6</sup>See LMC Chapter 15-4-14, Supplemental Regulations for Telecommunications Facilities

<sup>7</sup>See LMC Chapter 15-4-13, Supplemental Regulations for Satellite Receiving Antennas

<sup>8</sup>Subject to administrative Conditional Use permit.

<sup>9</sup>As part of an approved Ski Area Master Plan. See LMC Chapter 15-4-18, Passenger Tramways and Ski-Base Facilities

<sup>10</sup>Subject to provisions of LMC Chapter 15-6, Master Planned Development

Deleted: A

(A) **LOT SIZE.** The minimum Lot Area for a Single-Family Dwelling is 2,812 square feet; Duplex Dwelling is 3,750 square feet; and Triplex Dwelling is 5,625 square feet. The minimum width of a Lot is thirty-seven and one-half feet (37.5') measured fifteen feet (15') back from Front Lot Line. In the case of Unusual Lot Configurations, Lot width measurements shall be determined by the Planning Director.

(B) **FRONT YARD.**

(1) The minimum Front Yard is fifteen feet (15').

(2) New Front Facing Garages for Single Family and Duplex Dwellings must be at least than twenty feet (20') from the Front Property Line.

(3) Parking Spaces are allowed within the required Front Yard, but not within five feet (5') of Side Lot Lines.

(C) **FRONT YARD EXCEPTIONS.** The Front Yard must be open and free of any Structure except:

(1) Fences, walls and retaining walls not more than four feet (4') in height, or as permitted in Section 15-4-2. On Corner Lots, Fences more than three feet (3') in height are prohibited within twenty-five feet (25') of the intersection at back of curb.

(2) Uncovered steps leading to the Main Building provided the steps are not more than four feet (4') in height from Final Grade, not including any required handrails, and do not cause any danger or hazard to traffic by obstructing the view of a Street or intersection.

Deleted: must be

(3) Decks, porches, and Bay Windows, not more than ten feet (10') wide, projecting not more than five feet (5') into the Front Yard.

Deleted: A d

Deleted: or

(4) Roof overhangs, eaves, and cornices projecting not more than two feet (2') into the Front Yard.

Deleted: A

Deleted: r

Deleted: or

(5) Sidewalks, patios, and pathways.

(6) Driveways leading to a garage or Parking Area. No portion of a Front Yard, except for approved driveways, allowed Parking Areas, patios, and sidewalks may be Hard-Surfaced or graveled.

Deleted: A

Deleted: d

(7) Circular driveways meeting all requirements stated in Section 15-3-4 herein.

(D) **REAR YARD.** The minimum Rear Yard is ten feet (10').

Deleted: A

Deleted: F

Deleted: or

(E) **REAR YARD EXCEPTIONS.** The Rear Yard must be open and free of any Structure except:

(1) Bay Windows not more than ten feet (10') wide projecting not

Deleted: A

more than two feet (2') into the Rear Yard.

(2) Chimneys not more than five feet (5') wide projecting not more than two feet (2') into the Rear Yard.

(3) Window wells and light wells projecting not more than four feet (4') into the Rear Yard.

(4) Roof overhangs and eaves projecting not more than two feet (2') into the Rear Yard.

(5) Window sills, belt courses, cornices, trim, and other ornamental feature projecting not more than six inches (6") beyond the window or structure to which it is attached.

(6) A detached Accessory Building, not more than eighteen feet

(18') in height, located a minimum of five feet (5') behind the front façade of the Main Building and maintaining a minimum Rear Yard Setback of five feet (5'). Such Structure must not cover over fifty percent (50%) of the Rear Yard. See the following illustration:

- Deleted: A
- Deleted: c
- Deleted:
- Deleted: A w
- Deleted: or
- Deleted: A
- Deleted: r
- Deleted: or
- Deleted: A
- Deleted: w
- Deleted: or
- Deleted: into the Rear Yard.

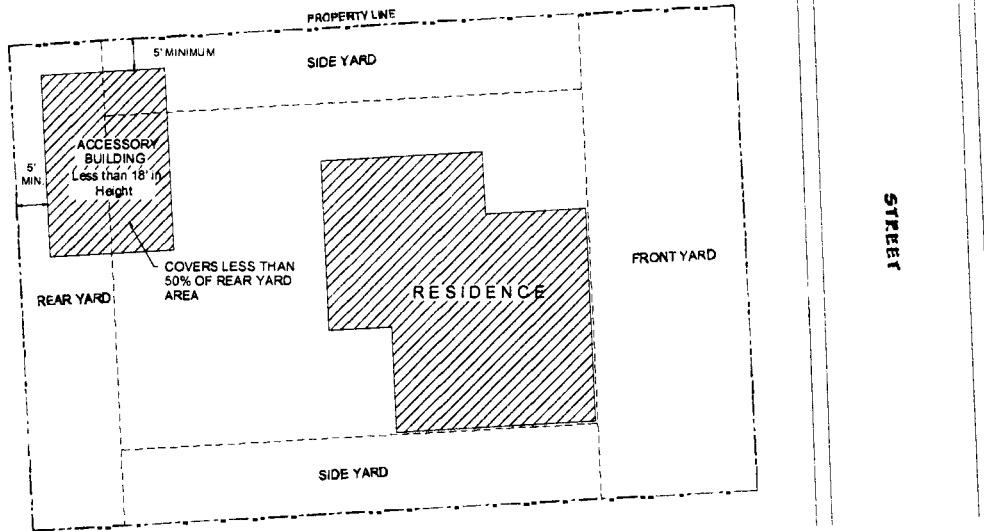

(7) A Hard-Surfaced Parking Area subject to the same location requirements as a detached Accessory Building.

(8) Screened mechanical equipment, hot tubs, and similar Structures located at least five feet (5') from the Rear Lot Line.

(9) Fences, walls, and retaining walls not more than six feet (6') in height, or as permitted in Section 15-4-2. A retaining wall may have multiple steps; however, each exposed face cannot exceed six feet (6') in height and the horizontal distance between the walls, front face to rear face, must be at least three feet (3') and planted with approved vegetation. The Planning Director may approve minor deviations to the height and stepping requirements based on Site specific review.<sup>11</sup>

(10) Patios, decks, pathways, steps or similar Structures not more than thirty inches (30") above Final Grade, located at least five feet (5') from the Rear Lot Line.

(F) **SIDE YARD.**

(1) The minimum Side Yard is five feet (5').

(2) A Side Yard between connected Structures is not required where the Structures are designed with a common wall on a Property Line and the Lots are burdened with a party wall agreement in a form approved by the City Attorney and Chief Building Official.

Deleted: or

Deleted: A

Deleted: or

(3) The minimum Side Yard for a Detached Accessory Building not greater than eighteen feet (18') in height, located at least five feet (5') behind the front facade of the Main Building is one foot (1'), except when an opening is proposed on an exterior wall adjacent to the Property Line, at which time the minimum Side Yard must be three feet (3').

Deleted: .

Deleted: must be

Deleted: Community Development

(4) On a Corner Lot, the minimum Side Yard that faces a Street is ten feet (10') for both the Main and Accessory Buildings.

(G) **SIDE YARD EXCEPTIONS.** The Side Yard must be open and free of any Structure except:

(1) Bay Windows not more than ten feet (10') wide, projecting not more than two feet (2') into the Side Yard.

Deleted: A

<sup>11</sup>Fences greater than six feet (6') in height require an administrative Conditional Use permit.

(2) Chimneys not more than five feet (5') wide projecting not more than two feet (2') into the Side Yard.

requirements based on Site specific review.<sup>12</sup>

Deleted: A c

(3) Window wells and light wells projecting not more than four feet (4') into the Side Yard.

(8) Driveways leading to an approved garage or Parking Area, maintaining a three foot (3') landscaped Setback to the Side Lot Line. A paved turn out area, to aid in backing a vehicle out of a garage or parking area, is allowed, but may not be used for parking and must maintain a one foot (1') landscaped setback to the Side Lot Line.

Deleted: A

Deleted: d

Deleted: A w

Deleted: or

(4) Roof overhangs and eaves projecting not more than two feet (2') into the Side Yard.

Deleted: A r

Deleted: or

(5) Window sills, belt courses, cornices, trim, and other ornamental features projecting not more than six inches (6") beyond the window or main structure to which it is attached.

Deleted: A w

(9) Paths and steps connecting to a City stairway or path.

Deleted: or

(6) Patios, decks, pathways, steps, and similar Structures not more than thirty inches (30") in height above Final Grade located at least a one foot (1') from the Side Lot Line.

(10) Screened mechanical equipment, hot tubs, and similar Structures located a minimum of five feet (5') from the Side Lot Line.

Deleted: into the Side Yard.

Deleted: or

Deleted: or

(7) Fences, walls, and retaining walls not more than six feet (6') in height, or as permitted in Section 15-4-2. A retaining wall may have multiple steps, however; each exposed face cannot exceed six feet (6') in height and the horizontal distance between the walls, front face to rear face, must be at least three feet (3') and planted with approved vegetation. The Planning Director may approve minor deviations to the height and stepping

(H) SNOW RELEASE. Site plans and Building design must resolve snow release issues to the satisfaction of the Chief Building Official.

Deleted: A

Deleted: or

(I) CLEAR VIEW OF INTERSECTION. No visual obstruction in excess of two feet (2') in height above Road Grade shall be placed on any Corner Lot within the Site Distance Triangle. A reasonable number of trees may be allowed, if pruned high enough to permit automobile drivers an unobstructed view. This

Deleted: .

Deleted: Community Development

<sup>12</sup>A Fence greater than six feet (6') in height requires an administrative Conditional Use permit.

provision must not require changes in the Natural Grade on the Site.

**15-2.12-4. SPECIAL SETBACK REQUIREMENTS FOR CONDITIONAL USES.**

Conditional Uses in the R-1 District must maintain the following Setbacks:

(A) **SIDE YARD.** The minimum Side Yard is ten feet (10').

(B) **FRONT YARD.** The minimum Front Yard is twenty feet (20'). All yards of Structures fronting on any Streets must be considered Front Yards for the purposes of determining required Setbacks. Garages must be a minimum of five feet (5') behind the front facade of the Main Building or underground.

(C) **REAR YARD.** The minimum Rear Yard is ten feet (10').

(D) **EXCEPTIONS.** Front, Rear, and Side Yard Exceptions as stated in Section 15-2.12-3 apply.

**15-2.12-5. BUILDING HEIGHT.**

No Structure shall be erected to a height greater than ~~twenty-eight feet (28')~~ from Existing Grade. This is the Zone Height.

(A) **BUILDING HEIGHT EXCEPTIONS.** The following height exceptions apply:

(1) A gable, hip, gambrel or similarly pitched roof may extend up

to five feet (5') above the Zone Height.

(2) Antennas, chimneys, flues, vents, ~~and similar Structures may~~ extend up to five feet (5') above the highest point of the Building to comply with International Building Code (IBC) requirements.

(3) Water towers, mechanical equipment, and associated Screening, when enclosed or Screened, may extend up to five feet (5') above the height of the Building.

(4) Church spires, bell towers, and like architectural features, subject to the Architectural Design Guidelines, LMC Chapter 15-5, may extend up to fifty-percent (50%) above the Zone Height, but may not contain Habitable Space above the Zone Height. Such exception requires approval by the Planning Director.

(5) An Elevator Penthouse may extend up to eight feet (8') feet above the Zone Height.

(6) Ski lift or tramway towers may extend above the Zone Height subject to a visual analysis and approval by the Planning Commission.

**15-2.12-6. ARCHITECTURAL REVIEW.**

Prior to the issuance of a Building Permit,

Deleted: n a

Deleted: or

Deleted: Uniform

Deleted: UBC

Deleted: A

Deleted: c

Deleted:

Deleted: Chapter 9

Deleted: Community Development

Deleted: Department

Formatted: Font: Bold

Deleted: may

Deleted: the Zone Height of

Deleted: administrative

Deleted: Community Development

Deleted:

Comment [k1]: As this use is a conditional use, it should probably say Planning Commission, not Planning Department.

Deleted: Department

Deleted: .

Deleted: To allow for pitched roofs and to provide usable space within the Structure.

Deleted: t

Deleted: Community Development

the Planning Department must review the proposed plans for compliance with the Architectural Design Guidelines, LMC Chapter 15-5.

Appeals of departmental actions on architectural compliance are heard by the Planning Commission.

**15-2.12-7. PARKING REQUIREMENTS FOR TRIPLEXES.**

All required parking for triplexes within the R-1 District shall be completely enclosed and located on the Site such that at least fifty percent (50%) of the Parking Structure mass is below Natural Grade.

The Parking Structure may serve one or more Developments as long as ownership of the Structure is tied to ownership of the dwellings through easements or Condominium ownership.

**15-2.12-8. CRITERIA FOR BED AND BREAKFAST INN.**

A Bed and Breakfast Inn is a Conditional Use. No Conditional Use permit may be issued unless the following criteria are met:

(A) If the Use is in a Historic Structure, the Applicant will make every attempt to rehabilitate the Historic portion of the Structure.

(B) The Structure has at least two (2) rentable rooms. The maximum number of rooms will be determined by the Applicant's ability to mitigate neighborhood impacts.

(C) In a Historic Structure, the size and configuration of the rooms are Compatible with the Historic character of the Building and neighborhood.

(D) The rooms are available for Nightly Rental only.

(E) An Owner/manager is living on-Site, or in Historic Structures there must be twenty-four (24) hour on-Site management and check-in.

(F) Food service is for the benefit of overnight guests only.

(G) No Kitchen is permitted within rooms.

(H) Parking on-Site is required at a rate of one (1) space per rentable room. The Planning Commission may waive the parking requirement for Historic Structures only, if the Applicant proves that:

(1) no on-Site parking is possible without compromising the Historic Structure or Site, including removal of existing Significant Vegetation, and all alternatives for proximate parking have been explored and exhausted; and

(2) the Structure is not economically feasible to restore or maintain without the adaptive use.

(I) The Use complies with Chapter 15-1-10, Conditional Use review.

**15-2.12-9. OUTDOOR EVENTS AND MUSIC.**

Outdoor events and music require an Administrative Conditional Use permit. The use must also comply with Section 15-1-10. An Applicant must submit a Site plan and written description of the event, addressing the following:

- (A) Notification of adjacent property Owners.
- (B) No violation of the City Noise Ordinance, Title 6.
- (C) Impacts on adjacent residential Uses.
- (D) Proposed plans for music, lighting, Structures, electrical, signs, etc.
- (E) Parking demand and impacts on neighboring Properties.
- (F) Duration and hours of operation.
- (G) Impacts on emergency Access and circulation.

**15-2.12-10. VEGETATION PROTECTION.**

The Property Owner must protect Significant Vegetation during any Development activity. Significant Vegetation includes large trees six inches (6") in diameter or greater measured four and one-half feet (4 ½') above the ground, groves of smaller trees, or clumps of oak and maple covering an Area fifty square feet (50 sq. ft.) or more measured at the drip line.

Development plans must show all Significant Vegetation within twenty feet (20') of a proposed Development. The Property Owner must demonstrate the health and viability of all large trees through a certified arborist. The Planning Director shall determine the Limits of Disturbance and may require mitigation for loss of Significant Vegetation consistent with Landscape Criteria in LMC Chapter 15-3-3 (D) and Title 14.

Deleted: Community Development

Deleted: 9.

**15-2.12-11. SIGNS.**

Signs are allowed in the R-1 District as provided in the Park City Sign Code, Title 12.

**15-2.12-12. RELATED PROVISIONS.**

- Fences and Walls. LMC Chapter 15-4-2.
- Accessory Apartment. LMC Chapter 15-4-7.
- Satellite Receiving Antenna. LMC Chapter 15-4-13.
- Telecommunication Facility. LMC Chapter 15-4-14.
- Parking. LMC Chapter 15-3.
- Landscaping. Title 14; LMC Chapter 15-3 -3.(D).
- Lighting. LMC Chapters 15-3 -3(C); 15-5-5(I).
- Historic Preservation Board. LMC Chapter 15-11.
- Park City Sign Code. Title 12.
- Architectural Design. LMC Chapter 15-5.
- Snow Storage. LMC Chapter 15-3 -3(E)

Deleted: District Commission

**PARK CITY MUNICIPAL CODE  
TABLE OF CONTENTS**

**TITLE 15 LAND MANAGEMENT CODE - CHAPTER 2.13**

---

**TITLE 15 - LAND MANAGEMENT CODE**

**CHAPTER 2.13 - RESIDENTIAL DEVELOPMENT (RD) DISTRICT**

15-2.13-1.	PURPOSE.....	1
15-2.13-2.	USES.....	1
15-2.13-3.	LOT AND SITE REQUIREMENTS.....	3
15-2.13-4.	BUILDING HEIGHT.....	8
15-2.13-5.	ARCHITECTURAL REVIEW.....	9
15-2.13-6.	MAXIMUM HOUSE SIZE AND SETBACKS ON COMBINED LOTS.....	9
15-2.13-7.	CRITERIA FOR BED AND BREAKFAST INNS.....	10
15-2.13-8.	OUTDOOR EVENTS AND MUSIC.....	11
15-2.13-9.	CRITERIA FOR RAISING AND GRAZING OF HORSES.....	12
15-2.13-10.	VEGETATION PROTECTION.....	12
15-2.13-11.	SIGNS.....	12
15-2.13-12.	RELATED PROVISIONS.....	12



**TITLE 15 - LAND MANAGEMENT CODE (LMC)  
CHAPTER 2.13 - RESIDENTIAL DEVELOPMENT (RD) DISTRICT**

Chapter adopted by Ordinance No. 00-51

**15-2.13-1. PURPOSE.**

The purpose of the Residential Development RD District is to:

- (A) allow a variety of residential Uses that are Compatible with the City's Development objectives, design standards, and growth capabilities,
- (B) encourage the clustering of residential units to preserve natural Open Space, minimize Site disturbance and impacts of Development, and minimize the cost of municipal services,
- (C) allow commercial and recreational activities that are in harmony with residential neighborhoods,
- (D) minimize impacts of the automobile on architectural design,
- (E) promote pedestrian connections within Developments and between adjacent Areas; and
- (F) provide opportunities for variation in architectural design and housing types.

**15-2.13-2. USES.**

Uses in the RD District are limited to the following:

(A) **ALLOWED USES.**

- (1) Single-Family Dwelling
- (2) Duplex Dwelling
- (3) Secondary Living Quarters
- (4) Lockout Unit<sup>1</sup>
- (5) Accessory Apartment<sup>2</sup>
- (6) Nightly Rental<sup>3</sup>
- (7) Home Occupation
- (8) Child Care, In-Home Babysitting<sup>4</sup>
- (9) Child Care, Family<sup>4</sup>
- (10) Child Care, Family Group<sup>4</sup>
- (11) Accessory Building and Use
- (12) Conservation Activity

Deleted: =s

Formatted: Superscript

Formatted: Superscript

<sup>1</sup>Nightly rental of Lockout Units requires a Conditional Use permit

<sup>2</sup>See LMC Chapter 15-4-7, Supplemental Regulations for Accessory Apartments

<sup>3</sup>Nightly Rentals do not include the Use of dwellings for Commercial Uses

<sup>4</sup>See LMC Chapter 15-4-9 for Child Care Regulations

- (13) Agriculture
- (14) Parking Area or Structure with four (4) or fewer spaces
- (15) Recreation Facility, Private
- (16) Salt Lake City 2002 Winter Olympic Games Olympic Legacy Displays<sup>5</sup>

(B) **CONDITIONAL USES.**

- (1) Triplex Dwelling<sup>6</sup>
- (2) Multi-Unit Dwelling<sup>6</sup>
- (3) Guest House
- (4) Group Care Facility
- (5) Child Care Center<sup>4</sup>
- (6) Public and Quasi-Public Institution, Church, and School
- (7) Essential Municipal Public Utility Use, Facility, Service, and Structure
- (8) Telecommunication Antenna<sup>7</sup>
- (9) Satellite Dish Antenna, greater than thirty-nine inches (39") in diameter<sup>8</sup>

<sup>5</sup>Olympic Legacy Displays limited to those specific Structures approved under the SLOC/Park City Municipal Corporation Olympic Services Agreement and/or Olympic Master Festival License and placed on the original Property set forth in the services agreement and/or Master Festival License

<sup>6</sup>Subject to provisions of LMC Chapter 15-6, Master Planned Development

<sup>7</sup>See LMC Chapter 15-4-14, Supplemental Regulations for Telecommunications Facilities

<sup>8</sup>See LMC Chapter 15-4-13,

- (10) Raising, grazing of horses
- (11) Cemetery
- (12) Bed and Breakfast Inn
- (13) Hotel, Minor<sup>6</sup>
- (14) Hotel, Major<sup>6</sup>
- (15) Private Residence Club Project and Conversion<sup>10</sup>
- (16) Office, General<sup>6,9</sup>
- (17) Office, Moderate Intensive<sup>6,9</sup>
- (18) Office, Medical<sup>6,9</sup>
- (19) Financial Institution without drive-up window<sup>6,9</sup>
- (20) Commercial Retail and Service, Minor<sup>6,9</sup>
- (21) Commercial Retail and Service, personal improvement<sup>6,9</sup>
- (22) Commercial, Resort Support<sup>6,9</sup>
- (23) Café or Deli<sup>6,9</sup>
- (24) Restaurant, Standard<sup>6,9</sup>
- (25) Restaurant, Outdoor Dining<sup>10</sup>
- (26) Outdoor Event<sup>10</sup>
- (27) Bar<sup>6,9</sup>
- (28) Hospital, Limited Care Facility<sup>6,9</sup>
- (29) Parking Area or Structure with five (5) or more spaces
- (30) Temporary Improvement<sup>10</sup>

Deleted: <sup>8</sup>

Deleted: <sup>8</sup>

Deleted: <sup>8</sup>

Deleted: <sup>8</sup>

Formatted: Superscript

Deleted: <sup>8</sup>

Deleted: <sup>8</sup>

Deleted: <sup>8</sup>

Deleted: <sup>8</sup>

Deleted: Event<sup>9</sup>

Deleted: <sup>8</sup>

Deleted: <sup>8</sup>

Deleted: Improvement<sup>9</sup>

Supplemental Regulations for Satellite Receiving Antennas

<sup>9</sup>Allowed only as a secondary or support Use to the primary development or Use and intended as a convenience for residents or occupants of adjacent or adjoining residential developments.

<sup>10</sup>Requires an administrative Conditional Use permit.

Deleted: A

- (31) Passenger Tramway Station and Ski Base Facility<sup>11</sup>
- (32) Ski Tow, Ski Lift, Ski Run, and Ski Bridge<sup>11</sup>
- (33) Recreation Facility, Public
- (34) Recreation Facility, Commercial<sup>6</sup>
- (35) Entertainment Facility, Indoor<sup>6,2</sup>
- (36) Commercial Stables, Riding Academy<sup>12</sup>
- (37) Master Planned Development with moderate income housing density bonus<sup>12</sup>
- (38) Master Planned Development with residential and transient lodging Uses only<sup>12</sup>
- (39) Master Planned Development with Support Retail and Minor Service Commercial Uses<sup>12</sup>
- (40) Heliport<sup>12</sup>
- (41) Vehicle Control Gate<sup>13</sup>
- (42) Fences greater than six feet (6') in height from Final Grade<sup>10</sup>
- (43) Salt Lake City 2002 Winter Olympic Games Olympic Legacy Displays<sup>14</sup>

<sup>11</sup>As part of an approved Ski Area Master Plan, See LMC Chapter 15-4-18

<sup>12</sup>Subject to provisions of LMC Chapter 15-6, Master Planned Development

<sup>13</sup>See Section 15-4-19 for specific review criteria for gates

<sup>14</sup>Olympic Legacy Displays limited to those specific Structures approved under the SLOC/ Park City Municipal Corporation Olympic Services Agreement and/or Olympic Master Festival License and placed

(C) **PROHIBITED USES.** Any Use not listed above as an Allowed or Conditional Use is a prohibited Use.

*(Amended by Ord. No. 02-38; 04-08; 04-39)*

**15-2.13-3. LOT AND SITE REQUIREMENTS.**

Except as may otherwise be provided in this Code, no Building Permit shall be issued for a Lot unless such Lot has the Area, width, and depth required, and Frontage on a Street shown as a private or Public Street on the Streets Master Plan or on a private easement connecting the Lot to a Street shown on the Streets Master Plan.

All Development must comply with the following:

(A) **DENSITY.** The maximum density is three (3) units per acre. Developments reviewed and approved as a Master Planned Development may approach a maximum density of five (5) units per acre with a Master Planned Development. Development must be clustered to preserve common Open Space, and shall protect Sensitive Lands, view corridors, and prominent Ridge Line Areas.

(B) **FRONT YARD.** The minimum Front Yard is twenty feet (20'). New Front Facing Garages for Single-Family and Duplex Dwellings must be at least twenty-five feet (25') from the Front Lot Line.

in an Area other than the original location set forth in the services agreement and/or Master Festival License

Deleted: \*

Formatted: Superscript

(C) **FRONT YARD EXCEPTIONS.**

(1) Within any subdivision, the Planning Commission may designate specific Single Family and Duplex Dwelling Lots on which the Front Yard Setback is ten feet (10') for the Main Building and fifteen feet (15') for the new Front Facing Garage or garage element, including any Habitable Space above the garage. This exception may be granted to:

- (a) solve Access problems to Lots with relatively steep Grades,
- (b) preserve Significant Vegetation,
- (c) eliminate or minimize cut and fill Areas,
- (d) promote Clustered Development, and
- (e) preserve Open Space.

Lots to which this exception applies must be so designated on the Subdivision Plat at the time the plat is approved.

(2) **EXCEPTIONS FOR STRUCTURES.** The Front Yard must be open and free of any Structure except:

- (a) Fences, walls, and retaining walls not more than

four feet (4') in height, or as permitted in Section 15-4-2. On Corner Lots Fences more than three feet (3') in height are prohibited within twenty-five feet (25') of the intersection at back of curb.

(b) Uncovered steps leading to the Main Building, provided the steps are not more than four feet (4') in height from Final Grade, not including any required handrail, and do not cause any danger or hazard to traffic by obstructing the view of a Street or intersection.

(c) Decks, porches, and Bay Windows, not more than ten feet (10') wide, projecting not more than five feet (5') into the Front Yard.

(d) Roof overhangs, eaves, and cornices projecting not more than three feet (3') into the Front Yard.

(e) Sidewalks, patios, and pathways.

(f) Driveway leading to a garage or Parking Area. No portion of a Front Yard, except for approved driveways, patios, allowed Parking Areas, and sidewalks

Deleted: A d  
Deleted: or

Deleted: A  
Deleted: r  
Deleted: or a

Deleted: A  
Deleted: d

Deleted: A  
Deleted: or

may be Hard-Surfaced or graveled.

(g) Circular driveways, meeting all requirements stated in Section 15-3-4 herein.

(D) **REAR YARD.** The minimum Rear Yard is fifteen feet (15') for Main Buildings and ten feet (10') for Accessory Buildings and detached garages.

(E) **REAR YARD EXCEPTIONS.** The Rear Yard must be open and free of any Structure except:

(1) Bay Windows not more than ten feet (10') wide projecting not more than two feet (2') into the Rear Yard.

Deleted: A  
Deleted:

(2) Chimneys not more than five feet (5') wide projecting not more than two feet (2') into the Rear Yard.

Deleted: A  
Deleted: c

(3) Window wells and light wells projecting not more than four feet (4') into the Rear Yard.

Deleted: A w  
Deleted: or

(4) Roof overhangs and eaves projecting not more than three feet (3') into the Rear Yard.

Deleted: A r  
Deleted: or

(5) Window sills, belt courses, cornices, trim, and other ornamental features projecting not more than six inches (6") beyond the window or main structure to which it is attached.

Deleted: A  
Deleted: w

Deleted: into the Rear Yard.

(6) A detached Accessory Building not more than eighteen feet (18') in height and maintaining a minimum Rear Yard Setback of five feet (5'). Such Structure must not cover over fifty percent (50%) of the Rear Yard. See the following illustration:

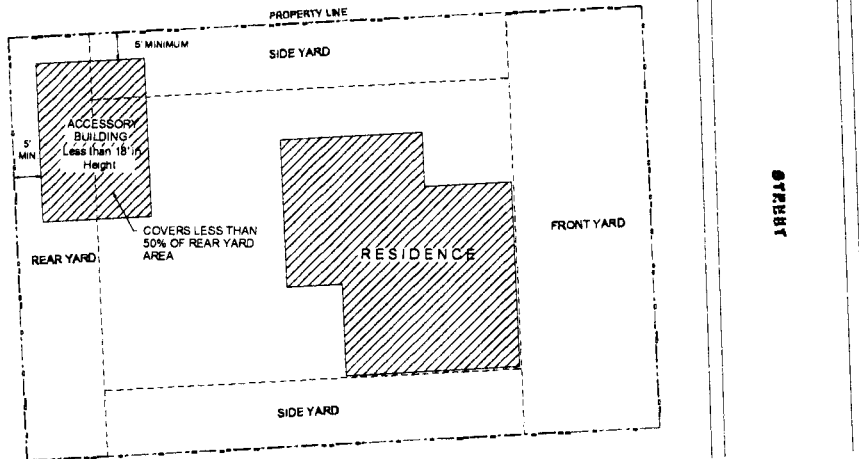

(7) Hard-Surfaced Parking Areas subject to the same location requirements as a detached Accessory Building.

(8) Screened mechanical equipment, hot tubs, or similar Structures located at least five feet (5') from the Rear Lot Line.

(9) Fences, walls, and retaining walls not more than six feet (6') in height. A retaining wall may have multiple steps, however, each exposed face cannot exceed six feet (6') in height and the horizontal distance between the walls, front face to rear face, must be at least three feet (3') and planted with approved vegetation. The Planning

Director may approve minor deviations to the height and stepping requirements based on Site specific review.<sup>15</sup>

(10) Patios, decks, pathways, steps, or similar Structures not more than thirty inches (30") above Final Grade, provided it is located at least five feet (5') from the Rear Lot Line.

(F) SIDE YARD.

(1) The minimum Side Yard is twelve feet (12').

<sup>15</sup>A Fence greater than six feet (6') in height requires an administrative Conditional Use permit.

Deleted: A

Deleted: A

Deleted: or

Deleted: .

Deleted: (CUP)

Deleted: Community Development

(2) A Side Yard between connected Structures is not required where Structures are designed with a common wall on a Property Line and the Lots are burdened with a party wall agreement in a form approved by the City Attorney and Chief Building Official.

(G) **SIDE YARD EXCEPTIONS.** The Side Yard must be open and free of any Structure except:

(1) Bay Windows not more than ten feet (10') wide projecting not more than two feet (2') into the Side Yard.

(2) Chimneys not more than five feet (5') wide projecting not more than two feet (2') into the Side Yard.

(3) Window wells and light wells projecting not more than four feet (4') into the Side Yard.

(4) Roof overhangs and eaves projecting not more than three feet (3') into the Side Yard.

(5) Window sills, belt courses, cornices, trim, and other ornamental features projecting not more than six inches (6") beyond the window or main structure to which it is attached.

(6) Patios, decks, pathways, steps, and similar Structures not more than thirty inches (30") in

height above Final Grade, provided there is at least one foot (1') Setback to the Side Lot Line.

(7) Fences, walls, and retaining walls not more than six feet (6') in height, or as permitted in Section 15-4-2 Fences and Walls. A retaining wall may have multiple steps; however, each exposed face cannot exceed six feet (6') in height and the horizontal distance between the walls, front face to rear face, must be at least three feet (3') and planted with approved vegetation. The Planning Director may approve minor deviations to the height and stepping requirements based on Site specific review.<sup>12</sup>

(8) Driveways leading to an approved garage or Parking Area, maintaining a three foot (3') landscaped Setback to the Side Lot Line. A paved turn out area, to aid in backing a vehicle out of a garage or parking area, is allowed, but may not be used for parking and must maintain a one foot (1') landscaped setback to the Side Lot Line.

(9) A detached Accessory Building not more than eighteen feet (18') in height, located a minimum of five feet (5') behind the front facade of the Main Building and maintaining a minimum Side Yard Setback of five feet (5').

(10) Screened mechanical equipment, hot tubs, and similar

Deleted: A

Deleted:

Deleted: or

Deleted: .

Deleted: A

Deleted: Community Development

Deleted: A

Deleted: c

Deleted: A

Deleted: d

Deleted: A

Deleted: w

Deleted: or

Deleted: A r

Deleted: or

Deleted: A

Deleted: w

Deleted: into the Side Yard.

Deleted:

Deleted: or

Deleted: or

Structures located a minimum of five feet (5') from the Side Lot Line.

(H) **OTHER EXCEPTIONS.** The Planning Commission may vary Side Yards in Subdivisions and Master Planned Developments. In no case shall the Planning Commission reduce Side Yards to less than ten feet (10') between Structures, except as provided for in Section 15-2.13-3(E)(2).

**15-2.13-4. BUILDING HEIGHT.**

No Structure shall be erected to a height greater than twenty-eight feet (28') from Existing Grade. This is the Zone Height. (1)

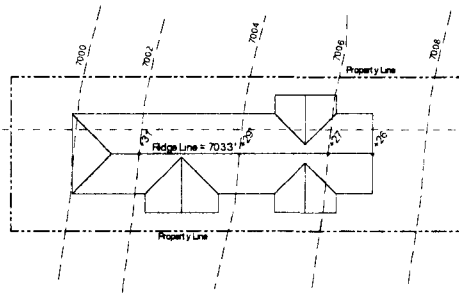
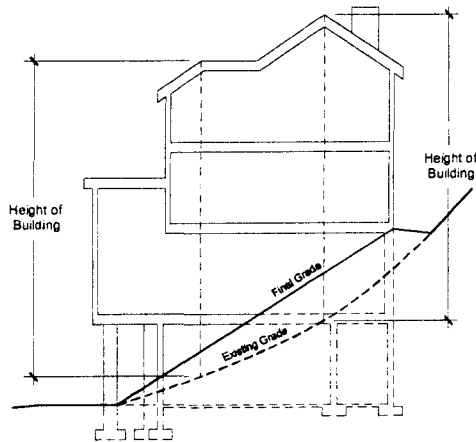

(A) **BUILDING HEIGHT EXCEPTIONS.** The following height exceptions apply:

(1) A gable, hip, gambrel or similarly pitched roof may extend up to five feet (5') above the Zone Height.

(2) Antennas, chimneys, flues, vents, and similar Structures may extend up to five feet (5') above the highest point of the Building to comply with International Building Code (IBC) requirements.

(3) Water towers, mechanical equipment, and associated Screening, when enclosed or Screened, may extend up to five feet (5') above the height of the Building.

(4) Church spires, bell towers, and like architectural features subject to the Architectural Guidelines, LMC Chapter 15-5, may extend up to fifty percent (50%) above the Zone Height, but may not contain Habitable Space above the Zone Height. Such exception requires approval by the Planning Director.

Deleted: G

Deleted: E

Deleted: MAXIMUM BUILDING VOLUME AND

Deleted: To allow for pitched roofs and to provide usable space within the Structure,

Deleted: t

Deleted: An

Deleted: a

Deleted: or

Deleted: Uniform

Deleted: UBC

Deleted: A

Deleted: c

Deleted: 9

Deleted: Community Development

Deleted: Department

(5) An Elevator Penthouse may extend up to eight feet (8') above the Zone Height.

(6) Ski lift or tramway towers may extend above the Zone Height subject to a visual analysis and approval by the Planning Commission.

(7) Salt Lake City 2002 Winter Olympic Games Olympic Legacy Displays, including Olympic way-finding towers, are permitted to a height of sixty-five feet (65').

**(B) OTHER HEIGHT EXCEPTIONS.**

The Planning Commission may designate and condition a recorded Subdivision Plat to restrict Building Height to less than twelve feet (12') above Natural Grade for uphill Lots between the ten foot (10') Setback allowed for garages, Section 15-2.13-3(C) (1) Front Yard Exceptions, and the normal twenty-five foot (25') Setback.

*(Amended by Ord. No. 02-38)*

**15-2.13-5. ARCHITECTURAL REVIEW.**

Prior to the issuance of a Building Permit, for any Conditional or Allowed Use, the Planning Department must review the proposed plans for compliance with the Architectural Design Guidelines, LMC Chapter 15-5.

Appeals of departmental actions on architectural compliance are heard by the

Planning Commission.

**15-2.13-6. MAXIMUM HOUSE SIZE AND SETBACKS ON COMBINED LOTS.**

As part of a Master Planned Development, or a subdivision, the Planning Commission may designate maximum house sizes to ensure Compatibility. An Owner may combine Lots with designated maximum house sizes and achieve approximately 150% of the maximum house size attributed to a particular Lot. The Owner must request an increase in maximum house size prior to or concurrent with, the Lot combination plat. The request must be made on forms provided by the Planning Department for review by the Planning Director for compliance with the following:

(A) **HOUSE SIZE.** The maximum house size may not exceed 150 percent (150%) of the house size allowed on each single Lot when those maximums are combined and averaged. The following formula must be used to calculate the maximum house size (MHS):

$$MHS = \frac{(hsLot1 + hsLot2 \dots hsLotn)}{n} \times 1.50$$

\*where n is the number of Lots being combined, and hsLot1, hsLot2, hsLotn are the allowed house sizes in square feet, for the individual Lots in the Lot combination.

For example: if two (2) Lots, one with a 4000 square foot maximum house and one with a 3000 square foot maximum, are combined the maximum house size would be 5250 square feet. The average of the two

Deleted: administrative

Deleted: Community Development

Deleted: Department

Deleted: Community Development

Deleted: Community Development

Lots is 3500 square feet.  $3500 \times 150\% = 5250$  square feet, i.e.

$((4000 + 3000) \div 2) \times 1.5 = 5250$  sq. ft.

In Subdivisions where maximum house size is not specified, the house size on combined Lots must be determined by the Planning Director based upon neighborhood Compatibility, Lot size, visibility from Public Streets, and visual analysis.

(B) **SETBACKS.** The allowed minimum Setbacks (MSB) for the proposed house size (PHS) on combined Lots must increase in proportion to the percentage of increase in the house size (%IHS) over the average maximum house size (AMHS) for the Lots being combined, according to the following formulas:

$\%IHS = ((PHS - AMHS) \div AMHS) \times 100$

$MSB = \text{Zone Setback} + (\text{Zone Setback} \times \%IHS)$

For example: Using the previous example, where two Lots, one with a 4,000 sq. ft. maximum house size and one with a 3,000 sq. ft. maximum, are combined yielding a proposed house size (PHS) of 5,250 sq. ft., the percent increase in house size (%IHS) is fifty percent (50%).

$\%IHS = ((5,250 - 3,500) \div 3,500) \times 100 = 50\%$

If the increased house size (%IHS) is fifty percent (50%) greater than the average maximum house size (AMHS) on any of the Lots being combined, the allowed minimum Setbacks (AMSB) must be fifty percent

(50%) greater than the standard Setbacks of the zone.

For example: If the zone Setback for Side Yards is twelve feet (12') and the percent increase in house size is fifty percent (50%) then the minimum Setback for the combined Lot is eighteen feet (18'), as follows:

$MSB = 12' + (12' \times 50\%) = 18'$

Therefore:  
Minimum Setback (Side) =  $12' + (12' \times 50\%) = 18'$  if zone Setback is 12'.

Lots with unusual configurations, topography, Access, or Significant Vegetation may have the Setbacks shifted upon approval of the Planning Director but in no case may they be less than the required Setbacks.

(C) **EASEMENT VACATIONS.** If an easement must be vacated to allow construction on a combined Lot, the Applicant must show evidence that the easement can be vacated or relocated without affecting service to the adjacent Lots. The easement relocation agreement must be recorded and/or shown on the plat amendment for the Lot combination.

(D) **PLAT AMENDMENT.** The Lots must be legally combined through plat amendment or administrative approval as provided in LMC Chapter 15-7, Subdivisions.

**15-2.13-7. CRITERIA FOR BED AND BREAKFAST INNS.**

Deleted: ☐  
Deleted: ☐

Deleted: Community Development

Deleted: Community Development

Deleted: ♥  
Deleted: ♠

Deleted: ♥  
Deleted: ♠

A Bed and Breakfast Inn is a Conditional Use. No Conditional Use Permit may be issued unless the following criteria are met:

- (A) If the Use is in a Historic Structure, the Applicant will make every attempt to rehabilitate the Historic portion of the Structure.
- (B) The Structure has at least two (2) rentable rooms. The maximum number of rooms will be determined by the Applicant's ability to mitigate neighborhood impacts.
- (C) In a Historic Structure, the size and configuration of the rooms are Compatible with the Historic character of the Building and neighborhood.
- (D) The rooms are available for Nightly Rental only.
- (E) An Owner/manager is living on-Site, or in Historic Structures there must be twenty-four (24) hour on-Site management and check-in.
- (F) Food service is for the benefit of overnight guests only.
- (G) No Kitchen is permitted within rental rooms.
- (H) Parking on-Site is required at a rate of one (1) space per rentable room. The Planning Commission may waive the parking requirement for Historic Structures if the Applicant proves that:

- (1) no on-Site parking is possible without compromising the Historic

Structure or Site, including removal of existing Significant Vegetation and all alternatives for proximate parking have been explored and exhausted; and

- (2) the Structure is not economically feasible to restore or maintain without the adaptive Use.

- (I) The Use complies with Section 15-1-10, Conditional Use review.

Deleted: J

**15-2.13-8. OUTDOOR EVENTS AND MUSIC.**

Outdoor events and music require an Administrative Conditional Use permit. The Use must also comply with Section 15-1-10, Conditional Use review. An Applicant must submit a Site plan and written description of the event, addressing the following:

- (A) Notification of adjacent property Owners.
- (B) No violation of the City Noise Ordinance, Title 6.
- (C) Impacts on adjacent residential Uses.
- (D) Proposed plans for music, lighting, Structures, electrical, signs, etc.
- (E) Parking demand and impacts on neighboring Properties.
- (F) Duration and hours of operation.
- (G) Impacts on emergency Access and circulation.

*(Amended by Ord. No. 04-08, Criteria for Vehicle Control Access Gates Deleted)*

**15-2.13-9. CRITERIA FOR RAISING AND GRAZING OF HORSES.**

The raising and grazing of horses may be approved as a Conditional Use by the Planning Commission. In making a determination whether raising and grazing of horses is appropriate, the Planning Commission shall consider the following criteria:

- (A) Any barn must be located a minimum of seventy-five feet (75') from the nearest neighboring Dwelling Unit.
- (B) There shall be a maximum of two (2) horses per acre.
- (C) Terrain and Slope of the Property must be suitable for horses.
- (D) The Applicant must submit an Animal Management Plan outlining the following:

- (1) waste removal/odors;
- (2) drainage and runoff;
- (3) bedding materials;
- (4) flies; and
- (5) feed/hay

**15-2.13-10. VEGETATION PROTECTION.**

The Property Owner must protect Significant Vegetation during any Development activity. Significant Vegetation includes large trees six inches (6") in diameter or greater measured four and one-half feet (4 1/2 ') above the ground, groves of smaller trees, or clumps of oak and maple covering an Area fifty square feet (50 sq. ft.) or more measured at the drip line.

Development plans must show all Significant Vegetation within twenty feet (20') of a proposed Development. The Property Owner must demonstrate the health and viability of all large trees through a certified arborist. The Planning Director shall determine the Limits of Disturbance and may require mitigation for loss of Significant Vegetation consistent with landscape criteria in LMC Chapter 15-3-3 and Title 14.

Deleted: Community Development

**15-2.13-11. SIGNS.**

Signs are allowed in the RD District as provided in the Park City Sign Code, Title 12.

**15-2.13-12. RELATED PROVISIONS.**

- Fences and Walls. LMC Chapter 15-4-2.
- Accessory Apartment. LMC Chapter 15-4-7.
- Satellite Receiving Antenna. LMC Chapter 15-4-13.
- Telecommunication Facility. LMC Chapter 15-4-14.
- Parking. LMC Chapter 15-3.

Deleted: 1

- Landscaping. LMC Chapter 15-3-3(D); Title 14.
- Lighting. LMC Chapters 15-3-3(C), 15-5-5(I).
- Historic Preservation Board. LMC Chapter 15-11.
- Park City Sign Code. Title 12.
- Architectural Design. LMC Chapter 15-5.
- Snow Storage. LMC Chapter 15-3-3(E).
- Parking Ratio Requirements. LMC Chapter 15-3-6.

Deleted: District Commission

**PARK CITY MUNICIPAL CODE**  
**TABLE OF CONTENTS**  
**TITLE 15 LAND MANAGEMENT CODE - CHAPTER 2.14**

---

**TITLE 15 - LAND MANAGEMENT CODE**

**CHAPTER 2.14 - RESIDENTIAL DEVELOPMENT-MEDIUM DENSITY (RDM)  
DISTRICT**

15-2.14-1.	PURPOSE.....	1
15-2.14-2.	USES.....	1
15-2.14-3.	LOT AND SITE REQUIREMENTS.....	3
15-2.14-4.	BUILDING HEIGHT.....	7
15-2.14-5.	ARCHITECTURAL REVIEW.....	8
15-2.14-6.	FINDINGS REQUIRED FOR GENERAL OFFICE USE.....	9
15-2.14-7.	CRITERIA FOR BED AND BREAKFAST INNS.....	9
15-2.14-8.	CRITERIA FOR RAISING AND GRAZING OF HORSES.....	10
15-2.14-9.	OUTDOOR EVENTS AND MUSIC.....	10
15-2.14-10.	VEGETATION PROTECTION.....	10
15-2.14-11.	SIGNS.....	11
15-2.14-12.	RELATED PROVISIONS.....	11



**TITLE 15 - LAND MANAGEMENT CODE (LMC)  
CHAPTER 2.14 - RESIDENTIAL DEVELOPMENT-MEDIUM DENSITY  
(RDM) DISTRICT**

Chapter adopted by Ordinance No. 00-51

**15-2.14-1. PURPOSE.**

The purpose of the Residential Development Medium Density (RDM) District is to:

- (A) allow continuation of medium Density residential and resort related housing in the newer residential Areas of Park City;
- (B) encourage the clustering of residential units to preserve Open Space, minimize Site disturbance and impacts of Development, and minimize the cost of construction and municipal services;
- (C) allow limited generated businesses and recreational activities that are Compatible with residential neighborhoods;
- (D) allow Development in accordance with the Sensitive Lands Ordinance;
- (E) provide opportunities for variation in architectural design and housing types,
- (F) promote pedestrian connections within Developments and between adjacent

Areas; and

- (G) minimize impacts of the automobile on architectural design.

*(Amended by Ordinance No. 02-24)*

**15-2.14-2. USES.**

Uses in the RDM District are limited to the following:

(A) **ALLOWED USES.**

- (1) Single Family Dwelling
- (2) Duplex Dwelling
- (3) Triplex Dwelling
- (4) Secondary Living Quarters
- (5) Lockout Unit<sup>1</sup>
- (6) Accessory Apartment<sup>2</sup>
- (7) Nightly Rental<sup>3</sup>
- (8) Home Occupation

Deleted: (7)

<sup>1</sup>Nightly Rental of Lockout Units requires a Conditional Use permit.

<sup>2</sup>See LMC Chapter 15-4, Accessory Apartments.

<sup>3</sup>Nightly Rentals do not include the Use of dwellings for Commercial Use.

- (9) Child Care, In-Home Babysitting<sup>4</sup>
- (10) Child Care, Family<sup>4</sup>
- (11) Child Care, Family Group<sup>4</sup>
- (12) Accessory Building and Use
- (13) Conservation Activity
- (14) Agriculture
- (15) Parking Area or Structure with four (4) or fewer spaces
- (16) Recreation Facility, Private
- (17) Salt Lake City 2002 Winter Olympic Games Olympic Legacy Displays<sup>5</sup>

- (8) Satellite Dish, greater than thirty-nine inches (39") in diameter<sup>8</sup>
- (9) Raising grazing of horses
- (10) Cemetery
- (11) Bed and Breakfast Inn
- (12) Boarding House, Hotel
- (13) Hotel, Minor<sup>6</sup>
- (14) Hotel, Major<sup>6</sup>
- (15) Private Residence Club Project and Conversion<sup>11</sup>
- (16) Office, General<sup>6,9</sup>

Formatted: Superscript

Formatted: Superscript

(B) **CONDITIONAL USES.**

- (1) Multi-Unit Dwelling<sup>6</sup>
- (2) Guest House
- (3) Group Care Facility
- (4) Child Care Center
- (5) Public and Quasi-Public Institution, Church, and School
- (6) Essential Municipal Public Utility Use, Facility, Service, and Structure
- (7) Telecommunication Antenna<sup>7</sup>

<sup>7</sup>See LMC Chapter 15-4-14, Telecommunication Facilities.

<sup>8</sup>See LMC Chapter 15-4-13, Satellite Receiving Antennas.

<sup>9</sup>General Offices are only permitted with an approved Master Planned Development and may only be approved as the redevelopment of an existing building or Property. In addition to meeting the necessary criteria in the LMC Chapter 15-6 MPDs, the Planning Commission must find that: a) the redevelopment of an existing building or Property to a General Office use will substantially advance the objectives of Economic Element of the General Plan or other more specific neighborhood plans; b) it has minimized/eliminated any potential detrimental impact on the resort and/or resort-residential character of the RDM District and the Frontage Protection Zone through careful planning and conditions of approval; c) it will not result in an intensification of use incompatible with neighboring developments; and d) it will not result in substantial increase in the existing trip generations for services and deliveries.

Deleted: =

<sup>4</sup>See LMC Chapter 15-4, Child Care and Child Care Facilities.

<sup>5</sup>Olympic Legacy Displays limited to those specific Structures approved under the SLOC/Park City Municipal Corporation Olympic Services Agreement and/or Olympic Master Festival License and placed on the original Property set forth in the services agreement and/or Master Festival License

<sup>6</sup>Subject to provisions of LMC Chapter 15-6, Master Planned Development.

- (17) Office, Moderate Intensive<sup>6,10</sup>
- (18) Office and Clinic, Medical<sup>6,10</sup>
- (19) Financial Institution, without drive-up window<sup>6,10</sup>
- (20) Commercial Retail and Service, Minor<sup>6,10</sup>
- (21) Commercial Retail and Service, personal improvement<sup>6,10</sup>
- (22) Commercial, Resort Support<sup>6,10</sup>
- (23) Cafe or Deli<sup>6,10</sup>
- (24) Restaurant, Standard<sup>6,10</sup>
- (25) Restaurant, Outdoor Dining<sup>11</sup>
- (26) Outdoor Event<sup>11</sup>
- (27) Bar<sup>6,10</sup>
- (28) Hospital, Limited Care Facility<sup>6,9</sup>
- (29) Parking Area or Structure with five (5) or fewer spaces
- (30) Temporary Improvement<sup>11</sup>
- (31) Passenger Tramway Station and Ski Base Facility<sup>12</sup>
- (32) Ski Tow, Ski Lift, Ski Run, and Ski Bridge<sup>12</sup>
- (33) Recreation Facility, Public
- (34) Recreation Facility, Commercial<sup>6</sup>
- (35) Entertainment Facility, Indoor<sup>6,9</sup>

- (36) Commercial Stables, Riding Academy<sup>6,10</sup>
- (37) Master Planned Development with moderate income housing Density bonus<sup>6</sup>
- (38) Master Planned Development with residential and transient lodging Uses only<sup>6</sup>
- (39) Master Planned Development with Support Retail and Minor Service Commercial<sup>6</sup>
- (40) Fences greater than six feet (6') in height from Final Grade<sup>11</sup>
- (41) Salt Lake City 2002 Winter Olympic Games Olympic Legacy Displays<sup>13</sup>

Deleted: 9

Formatted: Superscript

(C) **PROHIBITED USES.** Any Use not listed above as an Allowed or Conditional Use is a prohibited Use.

*(Amended by Ord. No. 02-24; 02-38; 04-39)*

**15-2.14-3. LOT AND SITE REQUIREMENTS.**

Except as may otherwise be provided in this Code, no Building Permit shall be issued for a Lot unless such Lot has the Area, width, and depth required, and Frontage on a Street shown as a private or Public Street on the

<sup>10</sup>Allowed only as a secondary or support Use to the primary Development or Use and intended as a convenience for residents or occupants of adjacent or adjoining residential Development.

<sup>11</sup>Requires an administrative Conditional Use permit.

<sup>12</sup>As part of an approved Ski Area Master Plan.

<sup>13</sup>Olympic Legacy Displays limited to those specific Structures approved under the SLOC/Park City Municipal Corporation Olympic Services Agreement and/or Olympic Master Festival License and placed in an Area other than the original location set forth in the services agreement and/or Master Festival License.

Deleted: A

Streets Master Plan, or on a private easement connecting the Lot to a Street shown on the Streets Master Plan. All Development must comply with the following:

(A) **DENSITY.** The maximum Density allowed is five (5) units per acre. Developments reviewed and approved as a Master Planned Development may approach a maximum Density of eight (8) units per acre.

Development must be clustered to preserve common Open Space, and protect Sensitive Lands, view corridors, and prominent Ridge Line Areas.

(B) **LOT SIZE.** For non-Residential Uses, the minimum Lot size is 14,000 square feet with 1,000 square feet of land required for each 1,000 square feet of floor Area. The Maximum Floor Area Ratio is one (1).

(C) **FRONT YARD.** The minimum Front Yard is twenty feet (20'). New Front Facing Garages for Single Family and Duplex Dwellings must be at least twenty-five feet (25') from the Front Lot Line. Open Parking Spaces may be allowed within required Front Yards, but not within five feet (5') of the Side Lot Lines.

(D) **FRONT YARD EXCEPTIONS.** The Front Yard must be open and free of any Structure except:

- (1) Fences, walls, and retaining walls not more than four feet (4') in Height, or as permitted in Section

15-4-2. Fences and Walls. On Corner Lots, Fences more than three feet (3') in height are prohibited within twenty-five feet (25') of the intersection at back of curb.

(2) Uncovered steps leading to the Main Building, provided the steps are not more than four feet (4') in height from Final Grade, not including any required hand rails, and do not cause any danger or hazard to traffic by obstructing the view of a Street or intersection.

(3) Decks, porches, and Bay Windows not more than ten feet (10') wide, projecting not more than five feet (5') into the Front Yard.

(4) Roof overhangs, eaves, and cornices projecting not more than three feet (3') into the Front Yard.

(5) Sidewalks, patios, and pathways.

(6) Driveways leading to a garage or Parking Area. No portion of a Front Yard, except for patios, approved driveways, allowed Parking Areas, and sidewalks may be Hard-Surfaced or graveled.

(7) Circular driveways meeting all requirements stated in Section 15-3-4 herein.

(E) **REAR YARD.** The minimum Rear Yard is ten feet (10'). On Corner Lots that

Deleted: A d  
Deleted: or

Deleted: A r  
Deleted: or  
Deleted: (  
Deleted: of l)

Deleted: A  
Deleted: d

Deleted: the

Deleted: A  
Deleted: or  
Deleted: h

back upon the Side Yard of another Lot, the minimum Rear Yard is ten feet (10').

The Rear Yard must be open and free of any Structure except:

(F) **REAR YARD EXCEPTIONS.**

(1) Bay Windows not more than ten feet (10') wide projecting not more than two feet (2') into the Rear Yard.

Deleted: A

(2) Chimneys not more than five feet (5') wide projecting not more than two feet (2') into the Rear Yard.

Deleted: A c

(3) Window wells and light wells projecting not more than four feet (4') into the Rear Yard.

Deleted: A w

Deleted: or

(4) Roof overhangs and eaves projecting not more than three feet (3') into the Rear Yard.

Deleted: A r

Deleted: or

(5) Window sills, belt courses, cornices, trim, and other ornamental feature projecting not more than six inches (6") into the Rear Yard.

Deleted: A w

Deleted: or

(6) A detached Accessory Building not more than eighteen (18') feet in Height, located a minimum of five feet (5') behind the front facade of the Main Building, and maintaining a minimum Setback of five feet (5'). Such Structure must not cover more than fifty percent (50%) of the Rear Yard. See the following illustration:

Deleted: h

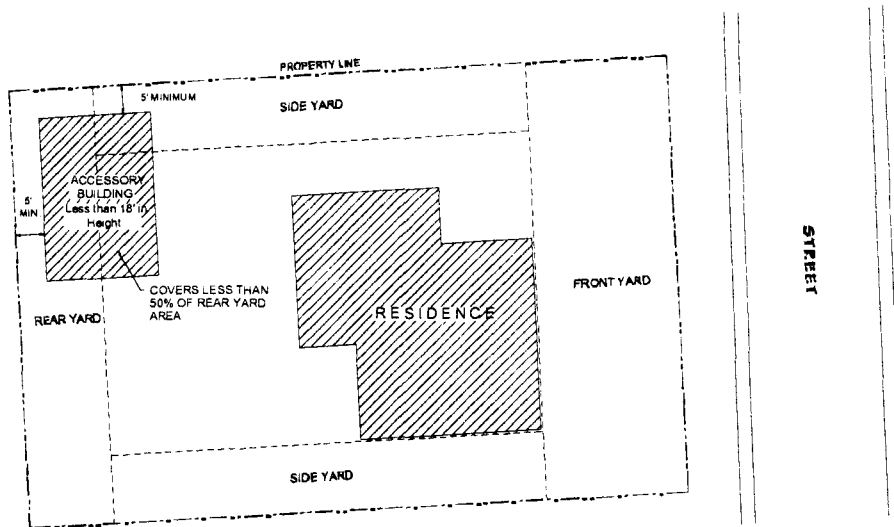

Deleted: f

(7) A Hard-Surfaced Parking Area subject to the same location requirements as a Detached Accessory Building.

least three feet (3') and planted with approved vegetation.

Deleted: d

(8) Screened mechanical equipment, hot tubs, and similar Structures located at least five feet (5') from the Rear lot Line.

The Planning Director may approve minor deviations to the height and stepping requirements based on Site specific review<sup>14</sup>.

Deleted: Community

Deleted: Development

Deleted: or

(9) Fences, walls, and retaining walls not more than six feet (6') in height, or as permitted in Section 15-4-2. Fences and Walls. A retaining wall may have multiple steps, however, each exposed face cannot exceed six feet (6') in height and the horizontal distance between walls, front face to rear face, must be at

(10) Patios, decks, pathways, steps, and similar Structure not more than thirty inches (30") above Final Grade, provided it is located at least five feet (5') from the Rear Lot Line.

Deleted: or

Deleted: A

Deleted: or

(G) **SIDE YARD.**

<sup>14</sup> A Fence greater than six feet (6') in height requires an Administrative Conditional Use permit.

(1) The minimum Side Yard for any Structure is ten feet (10').

(2) A Side Yard between connected Structures is not required where Structures are designed with a common wall on a Property Line and the Lots are burdened with a party wall agreement in a form approved by the City Attorney and Chief Building Official.

(3) On Corner Lots, the Side Yard that faces a Street may not have a Side Yard that is less than fifteen feet (15')

(H) **SIDE YARD EXCEPTIONS.** The Side Yard must be open and free of any Structure except:

(1) Bay Windows not more than ten feet (10') wide projecting not more than two feet (2') into the Side Yard.

(2) Chimneys not more than five feet (5') wide projecting not more than two feet (2') into the Side Yard.

(3) Window wells and light wells projecting not more than four feet (4') into the Side Yard.

(4) Roof overhangs and eaves projecting not more than three feet (3') into the Side Yard.

(5) Window sills, belt courses, cornices, trim, and other ornamental features projecting not more than six inches (6") beyond the window or structure to which it is attached.

(6) Patios, decks, pathways, steps, and similar Structures not more than thirty inches (30") in Height above Final Grade, located at least a minimum of one foot (1') from the Side Lot Line.

(7) Fences, walls, and retaining walls not more than six feet (6') in Height, or as permitted in Section 15-4-2. Fences and Walls. A retaining wall may have multiple steps, however, each exposed face cannot exceed six feet (6') in height and the horizontal distance between the walls, front face to rear face, must be at least three feet (3') and planted with approved vegetation. The Planning Director may approve minor deviations to the height and stepping requirements based on Site specific review.<sup>15</sup>

(8) Driveways leading to a garage or approved Parking Area, maintaining a three foot (3') landscaped Setback to the Side Lot Line.

(9) A detached Accessory Building not more than eighteen feet

<sup>15</sup> A Fence greater than six feet (6') in height requires an administrative Conditional Use permit.

Deleted: A

Deleted: w

Deleted: into the Side Yard

Deleted: or

Deleted: h

Deleted: A

Deleted: or

Deleted: is

Deleted: h

Deleted: for any Building.

Deleted: A

Deleted: Community

Deleted: Development

Deleted: A

Deleted: c

Deleted: A

Deleted: d

Deleted: A

Deleted: w

Deleted: or

Deleted: A

Deleted: r

Deleted: or

(18') in height, located a minimum of five feet (5') behind the Front façade of the Main Building and maintaining a minimum Side Yard Setback of five feet (5').

(10) Screened mechanical equipment, hot tubs, and similar Structures located a minimum of five feet (5') from the Side Lot Line.

(I) **OTHER EXCEPTIONS.** The Planning Commission may vary Front, Rear and Side Yards in Subdivisions and Master Planned Developments. In no case may the Planning Commission reduce Side Yards to less than ten feet (10') between Structures, except as provided for in LMC Section 15-2.14-3(G) herein.

**15-2.14-4. BUILDING HEIGHT.**

No Structure may be erected to a height greater than twenty-eight feet (28') from Existing Grade. This is the Zone Height.

(A) **BUILDING HEIGHT EXCEPTIONS.** The following height exceptions apply:

(1) A gable, hip, gambrel or similarly pitched roof may extend up to five feet (5') above the Zone Height.

(2) Antennas, chimneys, flues, vents, and similar Structures may extend up to five feet (5') above the highest point of the Building to comply with International Building Code (IBC) requirements.

(3) Water towers, mechanical equipment, and associated Screening, when enclosed or Screened, may extend up to five feet (5') above the height of the Building.

(4) Church spires, bell towers, and like architectural features subject to the Architectural Guidelines, LMC Chapter 15-5, may extend up to fifty percent (50%) above the Zone Height, but may not contain Habitable Space above the Zone Height. Such exception requires approval by the Planning Director.

(5) An Elevator Penthouse may extend up to eight feet (8') above the Zone Height.

(6) Ski lift or tramway towers may extend above the Zone Height subject to a visual analysis and approval by the Planning Commission.

(7) Salt Lake City 2002 Winter Olympic Games Olympic Legacy Displays, including Olympic way-finding towers, are permitted to a height of sixty-five feet (65').

(Amended by Ord. No. 02-38)

**15-2.14-5. ARCHITECTURAL REVIEW.**

Prior to the issuance of a Building Permit for any Conditional or Allowed Use, the Planning Department must review the

Deleted: f

Deleted: or

Deleted: A

Deleted: c

Deleted: Community

Deleted: Development

Deleted: apartment

Deleted: administrative

Deleted: Community

Deleted: Development Department

Deleted: MAXIMUM BUILDING VOLUME AND

Deleted: To allow for pitched roofs and to provide usable space within the Structure. t

Deleted: n A

Deleted: or

Deleted: Uniform

Deleted: Community

Deleted: Development

Deleted: UBC

proposed plans for compliance with the Architectural Design Guidelines, LMC Chapter 15-5.

Appeals of departmental actions on architectural compliance are heard by the Planning Commission.

**15-2.14-6. FINDINGS REQUIRED FOR GENERAL OFFICE USE.**

In addition to meeting the necessary criteria in the LMC Chapter 15-6, Master Planned Developments, the Planning Commission must find that the redevelopment to a General Office Use:

(A) will substantially advance the objectives of Economic Element of the General Plan or more specific neighborhood plans.

(B) has minimized and/or eliminated any potential detrimental impact on the resort and/or resort-residential character of the RDM District and the Frontage Protection Zone through careful planning and conditions of approval.

(C) will not result in an intensification of Use incompatible with neighboring Developments.

(D) will not substantially increase the number of vehicle trips to and from the site, including trips generated for service and deliveries.

(Amended by Ordinance No. 02-24)

**15-2.14-7. CRITERIA FOR BED AND BREAKFAST INNS.**

A Bed and Breakfast Inn is a Conditional Use. No Conditional Use Permit may be issued unless the following criteria are met:

(A) If the Use is in an Historic Structure, the Applicant will make every attempt to rehabilitate the Historic portion of the Structure.

Deleted: f

(B) The Structure has at least two (2) rentable rooms. The maximum number of rooms will be determined by the Applicant's ability to mitigate neighborhood impacts.

(C) In an Historic Structure, the size and configuration of the rooms are Compatible with the Historic character of the Building and neighborhood.

Deleted: The redevelopment of an existing Building to a General Office Use

(D) The rooms are available for Nightly Rental only.

Deleted: H  
Deleted: /

(E) An Owner/manager is living on-Site, or in Historic Structures there must be twenty-four (24) hour on-Site management and check-in.

(F) Food service is for the benefit of overnight guests only.

Deleted: W

(G) No Kitchen is permitted within rental rooms.

Deleted: N

Deleted: in

(H) Parking on-Site is required at a rate of one (1) space per rentable room. The Planning Commission may waive the

Deleted: existing

Deleted:

Deleted: ions

parking requirement for Historic Structures if the Applicant proves that:

- (1) no on-Site parking is possible without compromising the Historic Structure or Site, including removal of existing Significant Vegetation, and all alternatives for proximate parking have been explored and exhausted; and
- (2) the Structure is not economically feasible to restore or maintain without the adaptive Use.

(I) The Use complies with LMC Chapter 15-1-10, Conditional Use Review.

**15-2.14-8. CRITERIA FOR RAISING AND GRAZING OF HORSES.**

The raising and grazing of horses may be approved as a Conditional Use by the Planning Commission. In making a determination whether raising and grazing of horses is appropriate, the Planning Commission shall consider the following criteria:

- (A) Any barn must be located a minimum of seventy-five feet (75') from the nearest neighboring Dwelling Use.
- (B) There shall be a maximum of two (2) horses per acre.
- (C) Terrain and Slope of the Property must be suitable for horses.

(D) The Applicant must submit an Animal Management Plan outlining the following:

- (1) waste removal/odors;
- (2) drainage and runoff;
- (3) bedding materials;
- (4) flies; and
- (5) feed/hay.

**15-2.14-9. OUTDOOR EVENTS AND MUSIC.**

Outdoor events and music require an Administrative Conditional Use permit. The Use must also comply with LMC Chapter 15-1-10, Conditional Use Review. The Applicant must submit a Site plan and written description of the event, addressing the following:

- (A) Notification of adjacent Property Owners.
- (B) No violation of the City Noise Ordinance, Municipal Code Title 6.
- (C) Impacts on adjacent residential Uses.
- (D) Proposed plans for music, lighting, Structures, electrical, signs, etc.
- (E) Parking demand and impacts on neighboring Properties.
- (F) Duration and hours of operation.

(G) Impacts on emergency Access and circulation.

**15-2.14-10. VEGETATION PROTECTION.**

The Property Owner must protect Significant Vegetation during any Development activity. Significant Vegetation includes large trees six inches (6") in diameter or greater measured four and one-half feet (4.5') above the ground, groves of smaller trees, or clumps of oak and maple covering an Area fifty square feet (50 sq. ft.) or more measured at the drip line.

Development plans must show all Significant Vegetation within twenty feet (20') of a proposed Development. The Property Owner must demonstrate the health and viability of all large trees through a certified arborist. The Planning Director shall determine the Limits of Disturbance and may require mitigation for loss of Significant Vegetation.

**15-2.14-11. SIGNS.**

Signs are allowed in the RDM District as provided in the Park City Sign Code, Municipal Code Title 12.

**15-2.14-12. RELATED PROVISIONS.**

- (A) Fences and Walls. LMC Chapter 15-4.
- (B) Accessory Apartment. LMC Chapter 15-4.
- (C) Satellite Receiving Antenna. LMC Chapter 15-4.

(D) Telecommunication Facility. LMC Chapter 15-4.

(E) Parking. LMC Chapter 15-3.

(F) Lighting. LMC Chapters 15-3-3(C) and 15-5.

(G) Historic Preservation Board. LMC Chapter 15-11.

Deleted: District Commission

(H) Park City Sign Code. Municipal Code Title 12.

(I) Architectural Review. LMC Chapter 15-5.

(J) Snow Storage. LMC Chapter 15-3-3(E).

(K) Parking Ratio Requirements. LMC Chapter 15-3-6(A)(B).

Deleted: Community

Deleted: Development

**PARK CITY MUNICIPAL CODE  
TABLE OF CONTENTS**

**TITLE 15 LAND MANAGEMENT CODE - CHAPTER 2.15**

---

**TITLE 15 - LAND MANAGEMENT CODE**

**CHAPTER 2.15 - RESIDENTIAL-MEDIUM DENSITY (RM) DISTRICT**

15-2.15-1.	PURPOSE.....	1
15-2.15-2.	USES.....	1
15-2.15-3.	LOT AND SITE REQUIREMENTS.....	2
15-2.15-4.	SPECIAL REQUIREMENTS FOR MULTI-UNIT DWELLINGS.....	7
15-2.15-5.	BUILDING HEIGHT.....	7
15-2.15-6.	ARCHITECTURAL REVIEW.....	8
15-2.15-7.	CRITERIA FOR BED AND BREAKFAST INNS.....	8
15-2.15-8.	OUTDOOR EVENTS AND MUSIC.....	9
15-2.15-9.	VEGETATION PROTECTION.....	9
15-2.15-10.	SIGNS.....	9
15-2.15-11.	RELATED PROVISIONS.....	9



**TITLE 15 - LAND MANAGEMENT CODE (LMC)**  
**CHAPTER 2.15 - RESIDENTIAL-MEDIUM DENSITY (RM) DISTRICT**

*Chapter adopted by Ordinance No. 00-51*

**15-2.15-1. PURPOSE.**

The purpose of the Residential Medium Density RM District is to:

- (A) allow continuation of permanent residential and transient housing in original residential Areas of Park City,
- (B) encourage new Development along an important corridor, that is Compatible with Historic Structures in the surrounding Area,
- (C) encourage the rehabilitation of existing Historic Structures,
- (D) encourage Development that provides a transition in Use and scale between the Historic District and the resort Developments,
- (E) encourage affordable housing,
- (F) encourage Development that minimizes the number of new driveways Accessing existing thoroughfares and minimizes the visibility of Parking Areas,

**15-2.15-2. USES.**

Uses in the RM District are limited to the following:

(A) **ALLOWED USES.**

- (1) Single Family Dwelling
- (2) Duplex Dwelling
- (3) Triplex Dwelling
- (4) Secondary Living Quarters
- (5) Lockout Unit<sup>1</sup>
- (6) Accessory Apartment<sup>2</sup>
- (7) Nightly Rental<sup>3</sup>
- (8) Home Occupation
- (9) Child Care, In-Home Babysitting<sup>4</sup>
- (10) Child Care, Family<sup>4</sup>
- (11) Child Care, Family Group<sup>4</sup>
- (12) Accessory Building and Use

<sup>1</sup>Nightly rental of Lockout Units requires a Conditional Use permit

<sup>2</sup>See LMC Chapter 15-4, Supplemental Regulations for Accessory Apartments

<sup>3</sup>Nightly Rentals do not include the Use of dwellings for Commercial Uses

<sup>4</sup>See LMC Chapter 15-4-9 for Child Care Regulations

Formatted: Superscript

Formatted: Superscript

- (13) Conservation Activity
- (14) Agriculture
- (15) Bed & Breakfast Inn
- (16) Parking Area or Structure with four (4) or fewer spaces

(B) **CONDITIONAL USES.**

- (1) Multi-Unit Dwelling
- (2) Guest House, on Lot greater than one (1) acre
- (3) Group Care Facility
- (4) Child Care Center<sup>4</sup>
- (5) Public and Quasi-Public Institution, Church, and School
- (6) Essential Municipal Public Utility Use, Facility, Service, and Structure
- (7) Telecommunication Antenna<sup>5</sup>
- (8) Satellite Dish Antenna, greater than thirty-nine inches (39") in diameter<sup>6</sup>
- (9) Boarding House, Hostel
- (10) Hotel, Minor<sup>7</sup>
- (11) Outdoor Event<sup>8</sup>
- (12) Parking Area or Structure with five (5) or more spaces
- (13) Temporary Improvement<sup>8</sup>

<sup>5</sup>See LMC Chapter 15-4-14, Supplemental Regulations for Telecommunications Facilities

<sup>6</sup>See LMC Chapter 15-4-13, Supplemental Regulations for Satellite Receiving Antennas

<sup>7</sup>Subject to provisions of LMC Chapter 15-6, Master Planned Development

<sup>8</sup>Requires an administrative Conditional Use permit

- (14) Recreation Facility, Public and Private
- (15) Master Planned Development with moderate income housing density bonus<sup>7</sup>
- (16) Master Planned Development with residential and transient lodging Uses only<sup>7</sup>
- (17) Master Planned Development with Support Retail and Minor Service Commercial Uses<sup>7</sup>
- (18) Fences greater than six feet in Height from Final Grade<sup>8</sup>

Formatted: Superscript
Formatted: Superscript

(C) **PROHIBITED USES.** Any Use not listed above as an Allowed or Conditional Use is a prohibited Use.

**15-2.15-3. LOT AND SITE REQUIREMENTS.**

Except as may otherwise be provided in this Code, no Building Permit shall be issued for a Lot unless such Lot has the Area, width, and depth required, and Frontage on a Street shown as a private or Public Street on the Streets Master Plan or on a private easement connecting the Lot to a Street shown on the Streets Master Plan.

All Development must comply with the following:

(A) **LOT SIZE.** Minimum Lot Area for residential Uses is as follows:

Single Family Dwelling-	2,812 sq. ft.
Duplex Dwelling-	3,750 sq. ft.
Triplex Dwelling-	4,687 sq. ft.
Four-plex Dwelling-	5,625 sq. ft.

Minimum Lot Area for all other Uses shall be determined by the Planning Commission during the Conditional Use review.

Developments consisting of more than four (4) Dwelling Units require a Lot Area at least equal to 5,625 square feet plus an additional 1,000 square feet per each additional Dwelling Unit over four (4) units. All Setback, height, parking, Open Space, and architectural requirements must be met. See Section 15-1-10, Conditional Use permit review.

(B) **LOT WIDTH.** The minimum width of a Lot is 37.50 feet, measured fifteen feet (15') back from the Front Lot Line. In the case of unusual Lot configurations, Lot width measurements shall be determined by the Planning Director. The Planning Commission may reduce the minimum Lot Width during review of a Master Planned Development.

(C) **FRONT YARD.**

(1) The minimum Front Yard for all Single Family, Duplex Dwellings, and Accessory Buildings is fifteen feet (15'). See 15-2.13-3 (C) (3) for exception for Lots with a depth of seventy-five feet (75') or less.

(2) New Front Facing Garages for Single-Family and Duplex Dwellings must be at least twenty feet (20') from the Front Lot Line.

(3) The minimum Front Yard for Lots seventy-five feet (75') deep or less is ten feet (10').

(4) See Section 15-2.15-4 for special requirements for Tri-Plex and Multi-Unit Dwellings.

(D) **FRONT YARD EXCEPTIONS.**

The Front Yard must be open and free of any Structure except:

(1) Fences, walls, and or retaining walls not more than four feet (4') in height, or as permitted in Section 15-4-2 Fences and Walls. On Corner Lots, Fences more than three feet (3') in height are prohibited within twenty-five feet (25') of the intersection at back of curb.

Deleted: A

(2) Uncovered steps leading to the Main Building, provided, the steps are not more than four feet (4') in height from Final Grade, not including any required handrails, and do not cause any danger or hazard to traffic by obstructing the view of a Street or intersection.

(3) Decks, porches, and Bay Windows, not more than ten feet (10') wide, projecting not more than five feet (5') into the Front Yard.

Deleted: A

Deleted: d

Deleted: or

(4) Roof overhangs, eaves, and cornices projecting not more than three feet (3') into the Front Yard.

(5) Sidewalks, patios, and pathways.

(6) Driveways leading to a garage or approved Parking Area. No portion of a Front Yard, except for approved driveways, patios, allowed Parking Areas, and sidewalks, may be Hard-Surfaced or graveled.

(7) Circular driveways meeting all requirements stated in Section 15-3-4 herein.

(E) **REAR YARD.**

(1) The minimum Rear Yard for Single Family and Duplex Dwellings is ten feet (10').

(2) See Section 15-2.15-4 special requirements for Multi-Unit Dwellings.

(F) **REAR YARD EXCEPTIONS.** The Rear Yard must be open and free of any Structure except:

(1) Bay Windows not more than ten feet (10') wide projecting not more than two feet (2') into the Rear Yard.

(2) Chimneys not more than five feet (5') wide projecting not more than two feet (2') into the Rear Yard.

(3) Window wells and light wells projecting not more than four feet (4') into the Rear Yard.

(4) Roof overhangs and eaves projecting not more than three feet (3') into the Rear Yard.

(5) Window sills, belt courses, cornices, trim, and other ornamental features projecting not more than six inches (6") beyond the window or main structure to which it is attached.

(6) A detached Accessory Building, not more than eighteen feet (18') in height and maintaining a minimum Rear Yard Setback of five feet (5'). Such Structure must not cover over fifty percent (50%) of the Rear Yard. See the following illustration:

Deleted: A r

Deleted: or

Deleted: A

Deleted: w

Deleted: or

Deleted: A

Deleted: r

Deleted: or

Deleted: A d

Deleted: A

Deleted: w

Deleted: into the Rear Yard.

Deleted: A

Deleted: A

Deleted: c

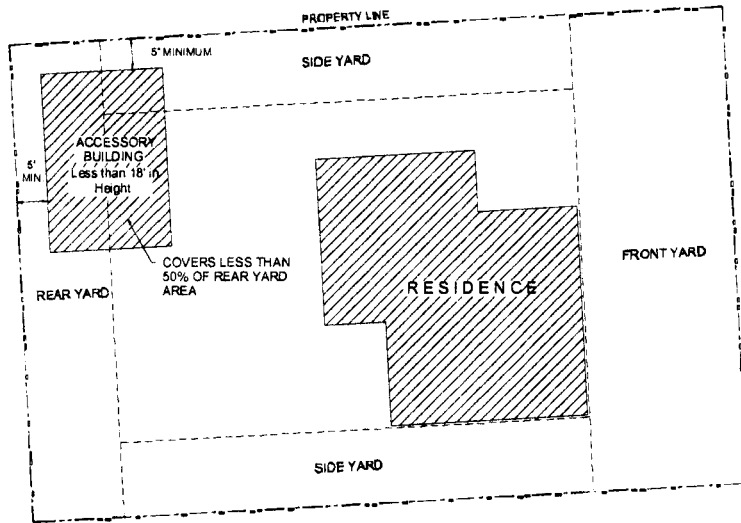

(7) Hard-Surfaced Parking Areas subject to the same location requirements as a detached Accessory Building.

(8) Screened mechanical equipment, hot tubs, and, similar Structures located at least five feet (5') from the Rear Lot Line.

(9) Fences, walls, and retaining walls not more than six feet (6') in

height, or as permitted in Section 15-4-2 Fences and Walls. A retaining wall may have multiple steps, however, each exposed face cannot exceed six feet (6') in height and the horizontal distance between the walls, front face to rear face, must be at least three feet (3') and planted with approved vegetation.

The Planning Director may approve minor deviations to the height and stepping requirements based on Site

Deleted: A

Deleted: .

Deleted: or

Deleted: Community Development

Deleted: A

Deleted: or

specific review.<sup>9</sup>

(10) Patios, decks, pathways, steps, and similar Structures not more than thirty inches (30") above Final Grade, located at least five feet (5') from the Rear Lot Line.

(5) See Section 15-2.15-4 Special Requirements for Multi-Unit Dwellings.

Deleted: or

(H) **SIDE YARD EXCEPTIONS.** The Side Yard must be open and free of any Structure except:

Deleted: ¶

(G) **SIDE YARD.**

(1) The minimum Side Yard for any Single Family, Duplex Dwelling or Accessory Building is five feet (5').

(1) Bay windows not more than ten feet (10') wide projecting not more than two feet (2') into the Side Yard.

Deleted: A

(2) A Side Yard between connected Structures is not required where the Structures are designed with a common wall on a Property Line and the Lots are burdened with a party wall agreement in a form approved by the City Attorney and Chief Building Official.

(2) Chimneys not more than five feet (5') wide projecting not more than two feet (2') into the Side Yard.

Deleted: A

Deleted: c

(3) The minimum Side Yard for a detached Accessory Building not greater than eighteen feet (18') in height, located at least five feet (5') behind the front facade of the Main Building is three feet (3').

(3) Window wells and light wells projecting not more than four feet (4') into the Side Yard.

Deleted: A

Deleted: w

Deleted: or

(4) On Corner Lots, the Side Yard that faces a Street is ten feet (10') for both Main and Accessory Buildings.

(4) Roof overhangs and eaves projecting not more than three feet (3') into the Side Yard.

Deleted: A

Deleted: r

Deleted: or

(5) Window sills, belt courses, cornices, trim, and other ornamental features projecting not more than six inches (6") beyond the window or main structure to which it is attached.

Deleted: A

Deleted: w

Deleted: or

Deleted: into the Side Yard.

(6) Patios, decks, pathways, steps, and similar Structures not more than thirty inches (30") in height above Final Grade, provided there is at least a one foot (1') Setback to the Side Lot Line.

Deleted: or

<sup>9</sup>A Fence greater than six feet (6') in height requires an administrative Conditional Use permit.

(7) Fences, walls, and retaining walls not more than six feet (6') in height, or as permitted in Section 15-4-2 Fences and Walls. A retaining wall may have multiple steps, however; each exposed face cannot exceed six feet (6') in height and the horizontal distance between the walls, front face to rear face, must be at least three feet (3') and planted with approved vegetation. The Planning Director may approve minor deviations to the height and stepping requirements based on Site specific review.<sup>10</sup>

(8) A driveway leading to an approved garage or Parking Area maintaining a three foot (3') landscaped Setback to the Side Lot Line.

(9) Paths or steps connecting to a City stairway or path.

(10) Screened mechanical equipment, hot tubs, or similar Structures located a minimum of five feet (5') from the Side Lot Line.

(I) SNOW RELEASE. Site plans and Building design must resolve snow release issues to the satisfaction of the Chief Building Official.

(J) CLEAR VIEW OF INTERSECTION. No visual obstruction

<sup>10</sup>A Fence greater than six feet (6') in height requires an administrative Conditional Use permit

in excess of two feet (2') in height above Road Grade shall be placed on any Corner Lot within the Site Distance Triangle. A reasonable number of trees may be allowed, if pruned high enough to permit automobile drivers an unobstructed view. This provision must not require changes in the Natural Grade on the Site.

Deleted: A  
Deleted: or

**15-2.15-4. SPECIAL REQUIREMENTS FOR MULTI-UNIT DWELLINGS.**

Deleted: Community Development

(A) FRONT YARD. The Front Yard for any Triplex, or Multi-Unit Dwelling is twenty feet (20'). All new Front Facing Garages shall be a minimum of twenty-five feet (25') from the Front Property Line. All Yards fronting on any Street are considered Front Yards for the purposes of determining Setbacks. See Front Yard Exceptions, Section 15-2.15-3(D).

(B) REAR YARD. The Rear Yard for a Triplex, or Multi-Unit Dwelling is fifteen feet (15'). See Rear Yard Exceptions, Section 15-2.15-3(F).

(C) SIDE YARD. The minimum Side Yard for any Triplex, or Multi-Unit Dwelling is ten feet (10'). See Side Yard Exceptions, Section 15-2.15-3(H).

(D) OPEN SPACE. The Applicant must provide Open Space equal to at least sixty percent (60%) of the total Site for all Triplex and Multi-Unit Dwellings. Parking is prohibited within the Open Space. This Transferred Development Right (TDR) Open Space must be Natural or Landscaped Open Space.

**15-2.15-5. BUILDING HEIGHT.**

No Structure shall be erected to a height greater than twenty-eight feet (28') from Existing Grade. This is the Zone Height.

**(A) BUILDING HEIGHT**

**EXCEPTIONS.** The following height exceptions apply:

(1) A gable, hip, gambrel or similarly pitched roof may extend up to five feet (5') above the Zone Height.

(2) Antennas, chimneys, flues, vents, and similar Structures may extend up to five feet (5') above the highest point of the Building to comply with International Building Code (IBC) requirements.

(3) Water towers, mechanical equipment, and associated Screening, when enclosed or Screened, may extend up to five feet (5') above the height of the Building.

(4) Church spires, bell towers, and like architectural features, subject to the Architectural Guidelines, LMC Chapter 15-5, may extend up to fifty percent (50%) above the Zone Height, but may not contain Habitable Space above the Zone Height. Such exception requires approval by the Planning Director.

(5) An Elevator Penthouse may extend up to eight feet (8') above the Zone Height.

**15-2.15-6. ARCHITECTURAL REVIEW.**

Prior to the issuance of a Building Permit, for any Conditional or Allowed Use, the Planning Department must review the proposed plans for compliance with the Architectural Design Guidelines, LMC Chapter 15-5.

Appeals of departmental actions on architectural compliance are heard by the Planning Commission.

**15-2.15-7. CRITERIA FOR BED AND BREAKFAST INNS.**

A Bed and Breakfast Inn is an Allowed Use, subject to an Administrative Permit. No permit may be issued unless the following criteria are met:

(A) If the Use is in an Historic Structure, the Applicant will make every attempt to rehabilitate the Historic portion of the Structure to its original condition.

(B) The Structure has at least two (2) rentable rooms. The maximum number of rooms will be determined by the Applicant's ability to mitigate neighborhood impacts.

(C) In an Historic Structure, the size and configuration of the rooms are Compatible with the Historic character of the Building and neighborhood.

**Deleted:** To allow for pitched roofs and to provide usable space within the Structure, t

**Deleted:** Community Development

**Deleted:** n a

**Deleted:** or

**Deleted:** Uniform

**Deleted:** UBC

**Deleted:** A

**Deleted:** c

**Deleted:** Community Development

**Deleted:** Department

(D) The rooms are available for Nightly Rental only.

(E) An Owner/manager is living on-Site, or in Historic Structures there must be twenty-four (24) hour on-Site management and check-in.

(F) Food service is for the benefit of overnight guests only.

(G) No Kitchen is permitted within rental rooms.

(H) Parking on-Site is required at a rate of one (1) space per rentable room. The Planning Director may waive the parking requirement for Historic Structures if the Applicant proves that:

(1) no on-Site parking is possible without compromising the Historic Structure or Site, including removal of existing Significant Vegetation and all alternatives for proximate parking have been explored and exhausted; and

(2) the Structure is not economically feasible to restore or maintain without the adaptive Use.

(J) The Use complies with Section 15-1-10, Conditional Use review.

**15-2.15-8. OUTDOOR EVENTS AND MUSIC.**

Outdoor events and music require an administrative Conditional Use permit. The Use must also comply with Section 15-1-10,

Conditional Use review. An Applicant must submit a Site plan and written description of the event, addressing the following:

(A) Notification of adjacent Property Owners.

(B) No violation of the City Noise Ordinance, Title 6.

(C) Impacts on adjacent residential Uses.

(D) Proposed plans for music, lighting, Structures, electrical, signs, etc.

(E) Parking demand and impacts on neighboring Properties.

(F) Duration and hours of operation.

(G) Impacts on emergency Access and circulation.

**15-2.15-9. VEGETATION PROTECTION.**

The Property Owner must protect Significant Vegetation during any Development activity. Significant Vegetation includes large trees six inches (6") in diameter or greater measured four and one-half feet (4.5') above the ground, groves of smaller trees, or clumps of oak and maple covering an Area fifty square feet (50 sq. ft.) or more measured at the drip line.

Development plans must show all Significant Vegetation within twenty feet (20') of a proposed Development. The Property Owner must demonstrate the health and viability of all large trees through a

Deleted: Community Development

certified arborist. The Planning Director shall determine the Limits of Disturbance and may require mitigation for loss of Significant Vegetation consistent with Landscape Criteria in LMC Chapters 15-3-3(D) and Title 14.

Deleted: Community Development

**15-2.15-10. SIGNS.**

Signs are allowed in the RM District as provided in the Park City Sign Code, Title 12.

**15-2.15-11. RELATED PROVISIONS.**

- X Fences and Walls. LMC Chapter 15-4-2.
- X Accessory Apartment. LMC Chapter 15-4.
  - Satellite Receiving Antenna. LMC Chapter 15-4-13.
- X Telecommunication Facility. LMC Chapter 15-4-14.
- X Parking. Section 15-3.
- X Landscaping. Title 14; LMC Chapter 15-3-3(D)
- X Lighting. LMC Chapters 15-3-3(C), 15-5-5(I).
- X Historic Preservation Board. LMC Chapter 15-11.
- X Park City Sign Code. Title 12.
- X Architectural Design. LMC Chapter 15-5.
- X Snow Storage. Section 15-3-3.(E)
- X Parking Ratio Requirements. Section 15-3-6.

Deleted: District

Deleted: Commission.

**PARK CITY MUNICIPAL CODE**  
**TABLE OF CONTENTS**  
**TITLE 15 LAND MANAGEMENT CODE - CHAPTER 2.16**

---

**TITLE 15 - LAND MANAGEMENT CODE**

**CHAPTER 2.16 - RECREATION COMMERCIAL (RC) DISTRICT**

15-2.16-1.	PURPOSE.....	1
15-2.16-2.	USES.....	1
15-2.16-3.	LOT AND SITE REQUIREMENTS .....	3
15-2.16-4.	BUILDING HEIGHT .....	7
15-2.16-5.	SPECIAL REQUIREMENTS FOR SINGLE FAMILY AND DUPLEX DWELLINGS .....	8
15-2.16-6.	EXISTING HISTORIC STRUCTURES .....	14
15-2.16-7.	ARCHITECTURAL REVIEW .....	15
15-2.16-8.	PARKING REGULATIONS .....	15
15-2.16-9.	GOODS AND USES TO BE WITHIN ENCLOSED BUILDING	16
15-2.16-10.	CRITERIA FOR BED AND BREAKFAST INNS .....	19
15-2.16-11.	CRITERIA FOR RAISING AND GRAZING OF HORSES.....	20
15-2.16-12.	VEGETATION PROTECTION .....	20
15-2.16-13.	SIGNS .....	21
15-2.16-14.	RELATED PROVISIONS .....	21



**TITLE 15 - LAND MANAGEMENT CODE (LMC)**  
**CHAPTER 2.16 - RECREATION COMMERCIAL (RC) DISTRICT**

Deleted: 15 -

Chapter adopted by Ordinance No. 00-51

**15-2.16-1. PURPOSE.**

The purpose of the Recreation Commercial RC District is to:

- (A) allow for the Development of hotel and convention accommodations in close proximity to major recreation facilities,
- (B) allow for resort-related transient housing with appropriate supporting commercial and service activities,
- (C) encourage the clustering of Development to preserve Open Space, minimize Site disturbance and impacts of Development, and minimize the cost of construction and municipal services,
- (D) limit new Development on visible hillsides and sensitive view Areas,
- (E) provide opportunities for variation in architectural design and housing types,
- (F) promote pedestrian connections within Developments and to adjacent Areas,

(G) minimize architectural impacts of the automobile,

(H) promote the Development of Buildings with designs that reflect traditional Park City architectural patterns, character, and Site designs,

(I) promote Park City's mountain and Historic character by designing projects that relate to the mining and Historic architectural heritage of the City, and

Deleted: -

(J) promote the preservation and rehabilitation of Historic Buildings.

**15-2.16-2. USES.**

Uses in the RC District are limited to the following:

(A) **ALLOWED USES.**

- (1) Single Family Dwelling
- (2) Duplex Dwelling
- (3) Triplex Dwelling
- (4) Secondary Living Quarters
- (5) Lockout Unit<sup>1</sup>

<sup>1</sup>Nightly Rental of Lockout Units requires a Conditional Use permit

- (6) Accessory Apartment<sup>2</sup>
- (7) Nightly Rental<sup>3</sup>
- (8) Home Occupation
- (9) Child Care, In-Home Babysitting<sup>4</sup>
- (10) Child Care, Family<sup>4</sup>
- (11) Child Care, Family Group<sup>4</sup>
- (12) Child Care Center<sup>4</sup>
- (13) Accessory Building and Use
- (14) Conservation Activity
- (15) Agriculture
- (16) Bed & Breakfast Inn
- (17) Boarding House, Hostel
- (18) Hotel, Minor
- (19) Parking Area or Structure with four (4) or fewer spaces
- (20) Salt Lake City 2002 Winter Olympic Games Olympic Legacy Displays<sup>5</sup>

(B) **CONDITIONAL USES.**

- (1) Multi-Unit Dwelling
- (2) Group Care Facility

<sup>2</sup>See LMC Chapter 15-4, Supplemental Regulations for Accessory Apartments

<sup>3</sup>Nightly Rentals do not include the Use of dwellings for Commercial Uses

<sup>4</sup>See LMC Chapter 15-4-9 for Child Care Regulations

<sup>5</sup>Olympic Legacy Displays limited to those specific Structures approved under the SLOC/Park City Municipal Corporation Olympic Services Agreement and/or Olympic Master Festival License and placed on the original Property set forth in the services agreement and/or Master Festival License.

- (3) Public and Quasi-Public Institution, Church, and School
- (4) Essential Municipal Public Utility Use, Facility, Service, and Structure
- (5) Telecommunications Antenna<sup>6</sup>
- (6) Satellite Dish Antenna, greater than thirty-nine inches (39") in diameter<sup>7</sup>
- (7) Raising, grazing of horses
- (8) Cemetery
- (9) Hotel, Major
- (10) Timeshare Project and Conversion
- (11) Timeshare Sales Office
- (12) Private Residence Club Project and Conversion<sup>9</sup>
- (13) Office, General<sup>8</sup>
- (14) Office, Moderate<sup>8</sup>
- (15) Office and Clinic, Medical<sup>8</sup>
- (16) Financial Institution without drive-up window<sup>8</sup>
- (17) Minor Retail and Service Commercial<sup>8</sup>
- (18) Retail and Service Commercial, personal improvement<sup>8</sup>

Formatted: Superscript

Deleted: Family

Formatted: Superscript

Formatted: Superscript

Deleted:

<sup>6</sup>See LMC Chapter 15-4-14, Supplemental Regulations for Telecommunication Facilities

<sup>7</sup>See LMC Chapter 15-4-13, Supplemental Regulations for Satellite Receiving Antennas

<sup>8</sup>As support Use to primary Development or Use, subject to provisions of LMC Chapter 15-6, Master Planned Development

- (19) Transportation Service<sup>8</sup>
- (20) Neighborhood Market, without gasoline sales<sup>8</sup>
- (21) Café or Deli<sup>8</sup>
- (22) Restaurant, General<sup>8</sup>
- (23) Restaurant, Outdoor Dining<sup>8, 9</sup>
- (24) Bar<sup>8</sup>
- (25) Hospital, Limited Care Facility<sup>8</sup>
- (26) Parking Area or Structure with five (5) or more spaces
- (27) Temporary Improvement<sup>10</sup>
- (28) Passenger Tramway Station and Ski Base Facility<sup>11</sup>
- (29) Ski Tow Rope, Ski Lift, Ski Run, and Ski Bridge<sup>11</sup>
- (30) Outdoor Event<sup>10</sup>
- (31) Recreation Facility, Public and Private<sup>12</sup>
- (32) Recreation Facility, Commercial<sup>12</sup>
- (33) Entertainment Facility, Indoor<sup>12</sup>
- (34) Commercial Stables, Riding Academy<sup>12</sup>
- (35) Master Planned Developments
- (36) Heliport<sup>12</sup>
- (37) Fences greater than six feet

<sup>9</sup>Requires an Administrative Conditional Use permit

<sup>10</sup>Subject to an Administrative Conditional Use permit

<sup>11</sup>As part of an approved Ski Area Master Plan

<sup>12</sup>As support uses, subject to provisions of Chapter 15-6, Master Planned Development

- (6') in height from Final Grade<sup>9</sup>
- (38) Salt Lake City 2002 Winter Olympic Games Olympic Legacy Displays<sup>13</sup>

Formatted: Superscript

(C) **PROHIBITED USES.** Any Use not listed above as an Allowed or Conditional Use is a prohibited Use.

*(Amended by Ord. No. 02-38; 04-39)*

### 15-2.16-3. LOT AND SITE REQUIREMENTS.

Except as may otherwise be provided in this Code, no Building Permit shall be issued for a Lot unless such Lot has Frontage on a Street shown as a private or Public Street on the Streets Master Plan, or on a private easement connecting the Lot to a Street shown on the Streets Master Plan. All Development must comply with the following:

(A) **SINGLE FAMILY AND DUPLEX DWELLINGS.** For Single Family and Duplex Dwellings see Section 15-2.16-5.

(B) **DEVELOPMENT FLOOR AREA RATIO.** For all Development, except Single Family and Duplex Dwellings, the

<sup>13</sup>Olympic Legacy Displays limited to those specific Structures approved under the SLOC/Park City Municipal Corporation Olympic Services Agreement and/or Olympic Master Festival license and placed in an Area other than the original location set forth in the services agreement and/or Master Festival license.

maximum Floor Area Ratio is one (1.0), not including underground Parking Structures.

(C) **FRONT YARD.** The minimum Front Yard is twenty feet (20'). See Section 15-2.16-5 for Front Yard requirements for Single Family and Duplex Dwellings.

(D) **FRONT YARD EXCEPTIONS.**  
 The Front Yard must be open and free of any Structure except:

(1) Fences, wall, and retaining walls not more than four feet (4') in height, or as permitted in Section 15-4-2. On Corner Lots, Fences more than three feet (3') in height are prohibited within twenty-five feet (25') of the intersection at back of curb.

(2) Uncovered steps leading to the Main Building, provided the steps are not more than four feet (4') in height from Final Grade, not including any required handrail, and do not cause any danger or hazard to traffic by obstructing the view of a Street or intersection.

(3) Decks, porches, and Bay Windows, not more than ten feet (10') wide, projecting not more than five feet (5') into the Front Yard.

(4) Roof overhangs, eaves and cornices projecting not more than three feet (3') into the Front Yard.

(5) Sidewalks, patios, and pathways.

(6) Driveways leading to a garage or Parking Area. No portion of a Front Yard except for approved driveways, allowed Parking Areas, patios, and sidewalks may be Hard-Surfaced or graveled.

(7) Circular driveways meeting all requirements stated in Section 15-3-4 herein.

(E) **REAR YARD.** The minimum Rear Yard is ten feet (10'). See Section 15-2.16-5 for Rear Yard requirements for Single Family and Duplex Dwellings.

(F) **REAR YARD EXCEPTIONS.**  
 The Rear Yard must be open and free of any Structure except:

(1) Bay Windows not more than ten feet (10') wide projecting not more than two feet (2') into the Rear Yard.

(2) Chimneys not more than five feet (5') wide projecting not more than two feet (2') into the Rear Yard.

(3) Window wells and light wells projecting not more than four feet (4') into the Rear Yard.

(4) Roof overhangs and eaves projecting not more than three feet (3') into the Rear Yard.

(5) Window sills, belt courses, cornices, trim, and other ornamental features projecting not more than six

Deleted: A

Deleted: d

Deleted: A

Deleted: or

Deleted: A

Deleted: A

Deleted: c

Deleted: A d

Deleted: or

Deleted: A

Deleted: w

Deleted: or

Deleted: A

Deleted: r

Deleted: or

Deleted: A

Deleted: r

Deleted: or

Deleted: A w

Deleted: or

inches (6") beyond the window or main structure to which it is attached.

of the Rear Yard. See the following illustration:

**Deleted:** into the Rear Yard.

(6) A detached Accessory Building not more than eighteen feet (18') in height and maintaining a minimum Rear Yard Setback of five feet (5'). Such Structure must not cover more than fifty percent (50%)

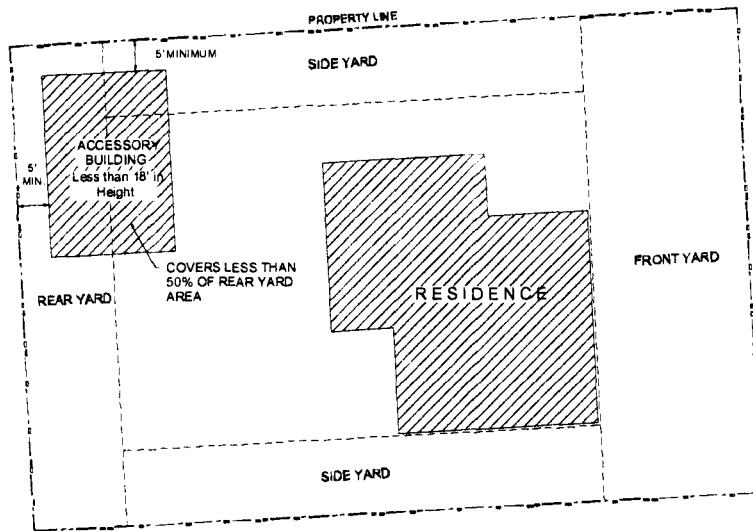

(7) A Hard-Surfaced Parking Area subject to the same location requirements as a detached Accessory Building.

(9) Fences, walls, and retaining walls not more than six feet (6') in height, or as permitted in Section 15-4-2. A retaining wall may have multiple steps, however, each exposed face cannot exceed six feet (6') in height and the horizontal distance between the walls, front face to rear face, must be at least three feet (3') and planted with

**Deleted:** A

**Deleted:** or

(8) Screened mechanical equipment, hot tubs, and similar Structures located at least five feet (5') from the Rear Lot Line.

**Deleted:** ,

**Deleted:** or

approved vegetation. The Planning Director may approve minor deviations to the height and stepping requirements based on Site specific review.<sup>14</sup>

(10) Patios, decks, pathways, steps, and similar Structures not more than thirty inches (30") above Final Grade, located at least five feet (5') from Rear Lot Line.

(G) **SIDE YARD.**

(1) The minimum Side Yard is ten feet (10'). See Section 15-2.16-5 for Side Yard requirements for Single Family and Duplex Dwellings.

(2) A Side Yard between connected Structures is not required where Structures are designed with a common wall on a Property Line and the Lots are burdened with a party wall agreement in a form approved by the City Attorney and Chief Building Official.

(H) **SIDE YARD EXCEPTIONS.** The Side Yard must be open and free of any Structure except:

(1) Bay Windows not more than ten feet (10') wide, projecting not more than two feet (2') into the Side

<sup>14</sup>A Fence greater than six feet (6') in height requires an administrative Conditional Use permit

Yard.

(2) Chimneys not more than five feet (5') wide projecting not more than two feet (2') into the Side Yard.

(3) Window wells and light wells projecting not more than four feet (4') into the Side Yard.

(4) Roof overhangs and eaves projecting not more than three feet (3') into the Side Yard.

(5) Window sills, belt courses, cornices, trim, and other ornamental features projecting not more than six inches (6") beyond the window or main structure to which it is attached.

(6) Patios, decks, pathways, steps, and similar Structures not more than thirty inches (30") in height above Final Grade, provided there is at least a one foot (1') Setback to the Side Lot Line.

(7) Fences, wall, or retaining walls not more than six feet (6') in height, or as permitted in Section 15-4-2. A retaining wall may have multiple steps, however, each exposed face cannot exceed six feet (6') in height and the horizontal distance between the walls, front face to rear face, must be at least three feet (3') and planted with approved vegetation. The Planning Director may approve minor deviations to the height and stepping

~~Deleted:~~ Community Development

~~Deleted:~~ A

~~Deleted:~~ c

~~Deleted:~~ A

~~Deleted:~~ w

~~Deleted:~~ or

~~Deleted:~~ or

~~Deleted:~~ A r

~~Deleted:~~ or

~~Deleted:~~ A

~~Deleted:~~ w

~~Deleted:~~ or

~~Deleted:~~ into the Side Yard.

~~Deleted:~~ or

~~Deleted:~~ A

~~Deleted:~~ or

~~Deleted:~~ .

~~Deleted:~~ A

~~Deleted:~~ Community Development

requirements based on Site specific review.<sup>11</sup>

(8) Driveways leading to a garage or Parking Area maintaining a three foot (3') landscaped Setback to the Side Lot Line.

(9) A detached Accessory Building not more than eighteen feet (18') in height, located a minimum of five feet (5') behind the front facade of the Main Building and maintaining a minimum Side Yard Setback of five feet (5').

(10) Screened mechanical equipment, hot tub, and similar Structures provided it is located a minimum of five feet (5') from the Side Lot Line.

(I) **SNOW RELEASE.** Site plans and Building design must resolve snow release issues to the satisfaction of the Chief Building Official.

(J) **OPEN SPACE.** On any Lot greater than 25,000 sq. ft. in Area, at least sixty percent (60%) of the Lot must be devoted to Transferred Development Right (TDR) Open Space. This is in addition to any Open Space required as part of a Master Planned Development. TDR Open Space may be either Natural or Landscaped Open Space.

**15-2.16-4. BUILDING HEIGHT.**

No Structure shall be erected to a height greater than thirty-five feet (35') from Existing Grade. This is the Zone Height.

See Section 15-2.16-5 Building Height for Single Family Dwellings and Duplexes.

**(A) BUILDING HEIGHT**

**EXCEPTIONS.** The following height exceptions apply:

(1) A gable, hip, gambrel or similarly pitched roof may extend up to five feet (5') above the Zone Height.

(2) Antennas, chimneys, flues, vents, and similar Structures may extend up to five feet (5') above the highest point of the Building to comply with International Building Code (IBC) requirements.

(3) Water towers, mechanical equipment, and associated Screening, when enclosed or Screened may extend up to five feet (5') above the height of the Building.

(4) Church spires, bell towers, and like architectural features, subject to the Architectural Guidelines, LMC Chapter 15-5, may extend up to fifty percent (50%) above the Zone Height, but may not contain Habitable Space above the Zone Height. Such exception requires approval by the Planning Director.

(5) An Elevator Penthouse may extend up to eight feet (8') above the Zone Height.

(6) Ski Lift or Tramway towers may extend above the Zone Height

**Deleted:** A

**Deleted:** d

**Deleted:** MAXIMUM BUILDING VOLUME AND

**Deleted:** To allow for pitched roofs and to provide usable space within the Structure,

**Deleted:** t

**Deleted:** n A

**Deleted:** or

**Deleted:** Uniform

**Deleted:** UBC

**Deleted:** or

**Deleted:** A

**Deleted:** c

**Deleted:** 9

**Deleted:** Community Development

**Deleted:** Department

subject to a visual analysis and approval by the Planning Commission.

(7) Salt Lake City 2002 Winter Olympic Games Olympic Legacy Displays, including Olympic way-finding towers, are permitted to a height of sixty-five feet (65').

*(Amended by Ord. No. 02-38)*

**15-2.16-5. SPECIAL REQUIREMENTS FOR SINGLE FAMILY AND DUPLEX DWELLINGS.**

Except as may otherwise be provided in this Code, no Building Permit shall be issued for a Lot unless such Lot has Area, width, and depth as required, and Frontage on a Street shown as a private or Public Street on the Streets Master Plan, or on a private easement connecting the Lot to a Street shown on the Streets Master Plan.

The following minimum Lot and Site requirements apply to Single Family and Duplex Dwellings in the RC District:

(A) **LOT SIZE.** The minimum Lot Area is 1,875 square feet for a Single Family Dwelling and 3,750 square feet for a Duplex. The minimum width of a Lot is twenty five feet (25'), measured fifteen feet (15') back from the Front Lot Line. In the case of Unusual Lot Configurations, Lot width measurements shall be determined by the Planning Director.

(B) **BUILDING ENVELOPE - RC DISTRICT.** The Building Pad, Building

Footprint and height restrictions define the maximum Building Envelope within which all Development must occur, with exceptions as allowed by this Section 2.16.

(1) The Building Footprint must be within the Building Pad. The remainder of the Building Pad must be open and free of any other Structure except:

- (a) Porches or decks, with or without roofs;
- (b) At Grade patios;
- (c) Upper level decks, with or without roofs;
- (d) Bay Windows;
- (e) Chimneys;
- (f) Sidewalks, pathways, and steps;
- (g) Screened hot tubs; and
- (h) Landscaping.

(2) Exceptions to the Building Pad Area are subject to Planning Director approval based on a determination that the proposed exceptions result in a design that:

- (a) provides increased architectural interest consistent with the Historic

**Deleted:** administrative

**Deleted:** Community Development

**Comment [k1]:** Since these are conditional use permits, this should say Planning Commission.

**Deleted:** Department

**Deleted:** Community Development

**Deleted:** Director

District Design Guidelines.  
 (b) maintains the intent of this section to provide horizontal and vertical Building articulation.

**(C) BUILDING PAD - RC DISTRICT.**  
 The Building Pad is the Lot Area minus required Front, Rear and Side Yard Areas.

**(D) BUILDING FOOTPRINT - RC DISTRICT.** The maximum Building Footprint of any Single Family or Duplex Structure located on a Lot, or combination of Lots, not exceeding 18,750 square feet in Lot Area, shall be calculated according to the following Formula for Building Footprint, illustrated in Table 15-2.16.

The maximum Building Footprint for any Structure located on a Lot or combination of Lots, exceeding 18,750 square feet in Lot Area, shall be 4,500 square feet; with an exemption allowance of 400 square feet, per dwelling unit, for garage floor area. A Conditional Use Permit is required for all Structures with a proposed footprint of greater than 3,500 sf.

- Deleted: ;
- Deleted: and¶
- Formatted: No bullets or numbering
- Formatted: Indent: Left: 0.75", No bullets or numbering
- Formatted: Font: Bold
- Deleted: ¶
- Formatted: Indent: Hanging: 0.75", Tabs: 0.5", List tab + Not at 0.75"
- Deleted: shall be calculated as follows:
- Deleted: Dwelling

$$\text{MAXIMUM FP} = (A/2) \times 0.9^{A/1875}$$

Where FP= maximum Building Footprint and A= Lot Area.

Example: 3,750 sq. ft. lot:  $(3,750/2) \times 0.9^{(3750/1875)} = 1,875 \times 0.81 = 1,519 \text{ sq. ft.}$

See the following Table 15-2.16- below for a schedule equivalent of this formula.

**TABLE 15-2.16**

Lot Depth, <math>\leq</math> ft.	Lot Width, ft. Up to:	Side Yards Min. Total, ft.		Lot Area Sq. ft.	Bldg. Pad Sq. ft.	Max. Bldg. Footprint
75 ft.	25.0	3 ft.	6 ft.	1,875	1,045	844
75 ft.	37.5	3 ft.	6 ft.	2,813	1,733	1,201
75 ft.	50.0	5 ft.	10 ft.	3,750	2,200	1,519

75 ft.	62.5	5 ft.	14 ft.	4,688	2,668	1,801
75 ft.	75.0	5 ft.	18 ft.	5,625	3,135	2,050
75 ft.	87.5	10 ft.	24 ft.	6,563	3,493	2,270
75 ft.	100.0	10 ft.	24 ft.	7,500	4,180	2,460
75 ft.	Greater than 100.0	10 ft.	30 ft.	Greater than 75 ft.	Per Setbacks and Lot Area	Per formula

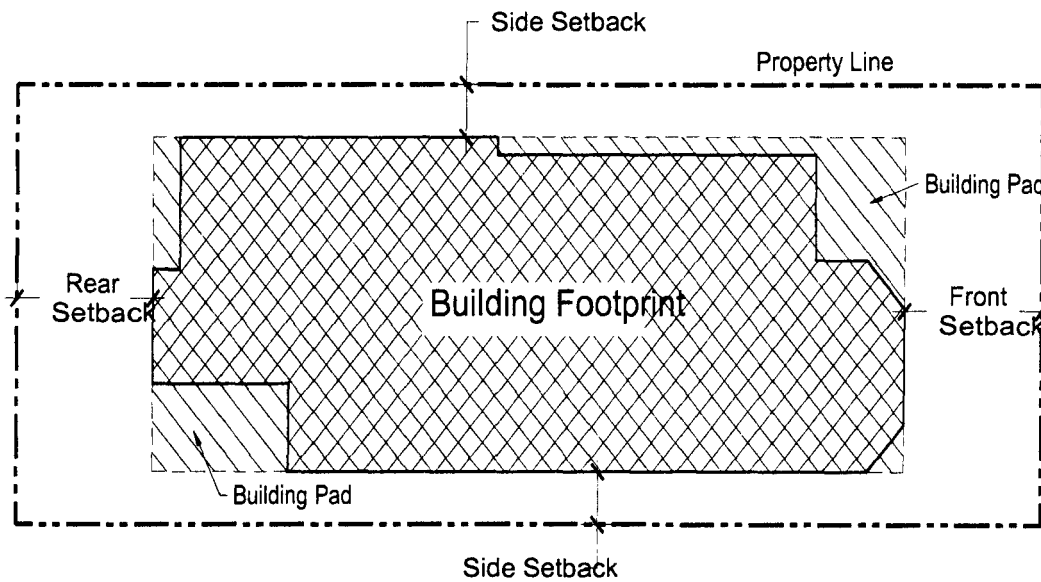

(E) **FRONT AND REAR YARDS.** Front and Rear Yards are as follows:

Lot Depth	Min. Front/Rear Setback	Total of Setbacks
Up to 75 ft., inclusive	10 ft.	20 ft.
From 75 ft. to 100 ft.	12 ft.	25 ft.
Over 100 ft.	15 ft.	30 ft.

Deleted: ¶  
¶  
¶  
¶

**(F) FRONT YARD EXCEPTIONS.**

The Front Yard must be open and free of any Structure except:

- (1) Fences, walls, and retaining walls not more than four feet (4') in height, or as permitted in Section 15-4-2, Fences and Walls. On Corner Lots, Fences more than three feet (3') in height are prohibited within twenty-five feet (25') of the intersection at back of curb.
- (2) Uncovered steps leading to the Main Building; provided the steps are not more than four feet (4') in height from Final Grade, not including any required handrail, and do not cause any danger or hazard to traffic by obstructing the view of the Street or intersection.
- (3) Decks, porches, and Bay Windows not more than ten feet (10') wide, projecting not more than three feet (3') into the Front Yard.
- (4) Roof overhangs, eaves and cornice projecting not more than two feet (2') into the Front Yard.
- (5) Sidewalks, patios, and pathways.
- (6) A driveway leading to a garage or Parking Area. No portion of a Front Yard, except for patios, driveways, allowed Parking Areas and sidewalks may be Hard-Surfaced

or graveled.

**(G) REAR YARD EXCEPTIONS.**

The Rear Yard must be open and free of any Structure except:

- (1) Bay Windows not more than ten feet (10') wide, projecting not more than two feet (2') into the Rear Yard.
- (2) Chimneys not more than five feet (5') wide projecting not more than two feet (2') into the Rear Yard.
- (3) Window wells and light wells projecting not more than four feet (4') into the Rear Yard.
- (4) Roof overhangs and eaves projecting not more than two feet (2') into the Rear Yard.
- (5) Window sills, belt courses, cornices, trim and other ornamental features projecting not more than six inches (6") beyond the window or main structure to which it is attached.
- (6) A detached Accessory Building not more than eighteen feet (18') in height, located a minimum of five feet (5') behind the front façade of the Main Building, and maintaining a minimum Rear Yard Setback of one foot (1'). Such Structure may not cover more than fifty percent (50%) of the Rear Yard. See the following illustration:

Deleted: A
Deleted: or
Deleted: A
Deleted: A
Deleted: c
Deleted: A
Deleted: w
Deleted: or
Deleted: A r
Deleted: or
Deleted: f
Deleted: A d
Deleted: or
Deleted: A
Deleted: w
Deleted: or
Deleted: A
Deleted: r
Deleted: or
Deleted: into the Rear Yard.

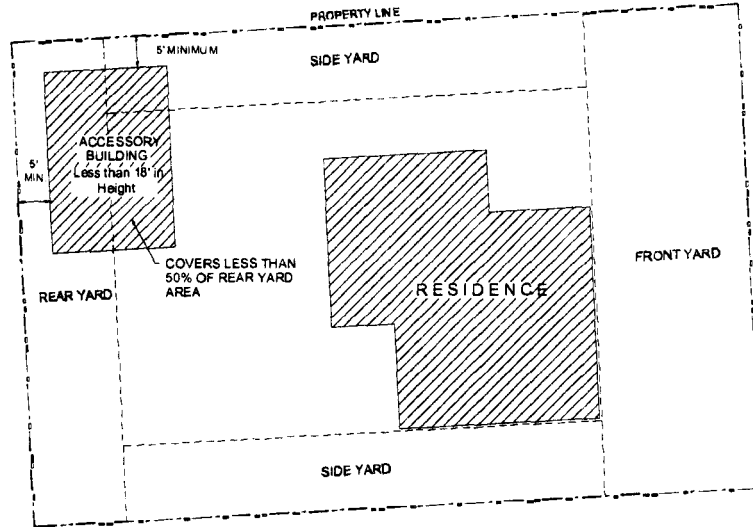

(7) Hard-Surfaced Parking Areas subject to the same location requirements as a detached Accessory Building.

(8) Screened mechanical equipment, hot tubs, and similar Structures located at least five feet (5') from the Rear Lot Line.

(9) Fences, walls and retaining walls not more than six feet (6') in height.<sup>15</sup>

<sup>15</sup>Requires an administrative Conditional Use permit

(10) Patios, decks, pathways, steps, and similar Structures not more than thirty inches (30") above Final Grade, located at least one foot (1') from the Rear Lot Line.

(11) Pathways and steps connecting to a City staircase or pathway.

(H) **SIDE YARD.**

(1) The minimum Side Yard is three feet (3'), but increases for Lots greater than thirty-seven and one-half feet (37.5') in Width, as per Table

Deleted: ¶
¶
¶
¶
¶
¶
¶
Deleted: A
Deleted: ¶
Deleted: or
Deleted: or
Deleted: or
Deleted: A
Deleted: or
Deleted: A Fence over six feet (6') in height
Deleted: r

15-2.16 above.

- (2) Site plans and Building designs must resolve snow release issues to the satisfaction of the Chief Building Official.
- (3) On Corner Lots, any Yard which faces on a Street may not have a Side Yard less than five feet (5').

(I) **SIDE YARD EXCEPTIONS.** The Side Yard must be open and free of any Structure except:

(1) Bay Windows not more than ten feet (10') wide projecting not more than two feet (2') into the Side Yard.<sup>16</sup>

(2) Window sills, belt courses, trim, cornices, and other ornamental features projecting not more than six inches (6") beyond the window or main structure to which it is attached.

(3) Roof overhangs and eaves projecting not more than two feet (2') into the Side Yard.<sup>16</sup>

(4) Patios, decks, pathways, steps, and similar Structures not more than thirty inches (30") in height from Final Grade, provided there is at least a one foot (1') Setback to the Side Lot Line.

(5) Chimneys not more than five feet (5') wide projecting not more than two feet (2') into the Side Yard.<sup>16</sup>

(6) Window wells and light wells projecting not more than four feet (4') into the Side Yard.<sup>16</sup>

(7) Roof overhangs and eaves projecting not more than two feet (2') into the Side Yard.<sup>16</sup>

(8) Window sills, belt courses, trim, cornices, and other ornamental features projecting not more than six inches (6") beyond the window or main structure to which it is attached.

(9) Patios, decks, pathways, steps, and similar Structures not more than thirty inches (30") in height from Final Grade, provided there is at least a one foot (1') Setback to the Property Line.

(10) Fences, walls, and retaining walls not more than six feet (6') in height, or as permitted in Section 15-4-2. Fences and Walls.<sup>15</sup>

(11) Driveways leading to a garage or approved Parking Area.

(12) Pathways and steps connecting to a City staircase or pathway.

(13) A detached Accessory

Deleted: A c

Deleted: l

Deleted: A w

Deleted: or

Deleted: A

Deleted: r

Deleted: or

Deleted: A

Deleted: w

Deleted: or

Deleted: A

Deleted: into the Side Yard.

Deleted: A

Deleted: w

Deleted: or

Deleted: or

Deleted: into the Side Yard.

Deleted: A

Deleted: r

Deleted: or

Deleted: A F

Deleted: or wall

Deleted: <sup>17</sup>

Deleted: <sup>18</sup>

Deleted: or

Deleted: A

Deleted: d

Deleted: or

Deleted: <sup>16</sup> Applies

Deleted: only to Lots with a minimum Side Yard of five feet (5')

<sup>16</sup> Applies only to Lots with a Side Yard of five feet (5') or greater.

Building, not more than eighteen feet (18') in height, located a minimum of five feet (5') behind the front facade of the Main Building, and maintaining a minimum Side Yard Setback of three feet (3').

(14) Screened mechanical equipment, hot tubs, and similar Structures located a minimum of five feet (5') from the Side Lot Line.

(J) **SNOW RELEASE.** Site plans and Building designs must resolve snow release issues to the satisfaction of the Chief Building Official.

(K) **CLEAR VIEW OF INTERSECTION.** No visual obstruction in excess of two feet (2') in height above Road Grade shall be placed on any Corner Lot within the Site Distance Triangle. A reasonable number of trees may be allowed, if pruned high enough to permit automobile drivers an unobstructed view. This provision must not require changes in the Natural Grade on the Site.

(L) **BUILDING HEIGHT.** No Single Family or Duplex Dwelling Structure shall be erected to a height greater than twenty-seven feet (27'). This is the Zone Height for Single Family and Duplex Dwellings. In cases where due to excavation Final Grade is lower than Existing Grade, Building Height shall be measured from Final Grade around the perimeter of the Building. This measure shall not include approved window wells.

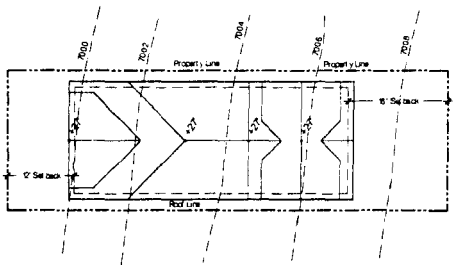
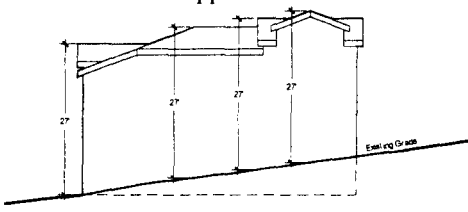

**(M) BUILDING HEIGHT**

**EXCEPTIONS.** The following height exceptions apply:

(1) Antennas, chimneys, flues, vents, and similar Structures, may extend up to five feet (5') above the highest point of the Building to comply with International Building Code (IBC) requirements.

(2) Water towers, mechanical equipment, and associated Screening, when Screened or enclosed, may extend up to five feet (5') above the Zone Height.

(3) To accommodate a roof form consistent with the Historic District Design Guidelines, the Planning Director may grant additional Building Height provided that no more than twenty percent (20%) of the roof ridge line exceeds the height requirement.

Deleted: ¶

Deleted: n a

Deleted: or

Deleted: or

Formatted: Superscript

Deleted: Uniform

Deleted: UBC

Deleted: Community Development

Deleted: apartment

**15-2.16-6. EXISTING HISTORIC STRUCTURES.**

Historic Structures that do not comply with Building Setbacks, Off-Street parking, and driveway location standards are valid Non-Complying Structures. Additions to Historic Structures are exempt from Off-Street parking requirements provided the addition does not create a Lockout Unit or an Accessory Apartment. Additions must comply with Building Setbacks, Building Footprint, driveway location standards and

Building Height.

(A) **EXCEPTION.** In order to achieve new construction consistent with the Historic District Design Guidelines, the Planning Commission may grant an exception to the Building Setback and driveway location standards for additions to Historic Buildings;

- (1) Upon approval of a Conditional Use Permit,
- (2) When the scale of the addition or driveway is Compatible with the Historic Structure,
- (3) When the addition complies with all other provisions of this Chapter, and
- (4) When the addition complies with the International Building and Fire Codes.

**15-2.16-7. ARCHITECTURAL REVIEW.**

(A) **ALL DEVELOPMENT.** Prior to the issuance of Building Permits for any Conditional or Allowed Use, the Planning Department shall review the proposed plans for compliance with the Architectural Design Guidelines, LMC Chapter 15-5.

Appeals of departmental actions on architectural compliance are heard by the Planning Commission.

**(B) SINGLE FAMILY AND DUPLEX DWELLINGS NEAR SENSITIVE**

**HISTORIC AREAS.**

(1) Prior to the issuance of Building Permits for any Single Family or Duplex Dwellings within the Area specified below:

Deleted:

(a) Any residential Development that is within a two (2) Block radius of the HR-1 District, and

Deleted: upon

(b) Any residential Development that is located along or Accessed off of Park Avenue.

(2) The Planning Department shall review the proposed plans for Compatibility with the Historic District Design Guidelines.

Deleted: Community Development

(3) Appeals of departmental determinations of compliance with the Historic District Design Guidelines are heard by the Historic Preservation Board.

Deleted: Uniform

Deleted: District Commission

**15-2.16-8. PARKING REGULATIONS.**

Deleted: Community Development

(A) Tandem Parking is allowed for Single Family and Duplex Dwellings in the RC District.

(B) Common driveways are allowed along shared Side Lot Lines to provide Access to parking in the rear of the Main Building or below Grade if both Properties are deed restricted to allow for the perpetual Use of such a shared drive.

(C) Common Parking Structures are allowed as a Conditional Use where it facilitates:

(1) the Development of individual Buildings that more closely conform to the scale of Historic Structures in the district; and

(2) the reduction, mitigation or elimination of garage doors at the Street edge.

(D) A Parking Structure may occupy below Grade Side and Rear Yards if the Structure maintains all Yards above Grade.

(E) Driveways between Structures are allowed in order to eliminate garage doors facing the Street, to remove cars from on-Street parking, and to reduce paved Areas. The minimum width for a driveway is twelve feet (12'). The driveway shall lead to an approved garage or Parking Area.

(F) Turning radii are subject to review by the City Engineer as to function and design.

**15-2.16-9. GOODS AND USES TO BE WITHIN ENCLOSED BUILDING.**

(A) **OUTDOOR DISPLAY OF GOODS PROHIBITED.** Unless expressly allowed as an Allowed or Conditional Use, all goods including food, beverage and cigarette vending machines must be within a completely enclosed Structure. New construction of enclosures for the storage of

goods shall not have windows and/or other fenestration that exceeds a wall-to-window ratio of thirty percent (30%). This section does not preclude temporary sales in conjunction with a Master Festival License, sidewalk sale, or seasonal plant sale. See Section 15-2.16-9(B)(3) for outdoor display of bicycles, kayaks, and canoes.

Deleted: )

(B) **OUTDOOR USES PROHIBITED/EXCEPTIONS.** The following outdoor Uses may be allowed by the Planning Department upon the issuance of an Administrative Permit. The Applicant must submit the required Application, pay all applicable fees, and provide all required materials and plans. Appeals of Departmental actions are heard by the Planning Commission.

Deleted: Community Development

(1) **OUTDOOR DINING.** Outdoor dining is subject to the following criteria:

(a) The proposed seating Area is located on private Property or leased public Property and does not diminish parking or landscaping.

Deleted: Community Development

Deleted: Department

(b) The proposed seating Area does not impede pedestrian circulation.

(c) The proposed seating Area does not impede emergency Access or circulation.

(d) The proposed

furniture is Compatible with the Streetscape.

(e) No music or noise in excess of the City Noise Ordinance, Title 6.

(f) No Use after 10:00 p.m.

(g) No net increases in the Restaurant's seating capacity without adequate mitigation of the increased parking demand.

(2) **OUTDOOR GRILLS/BEVERAGE SERVICE STATIONS.** Outdoor grills and/or beverage service stations are subject to the following criteria:

(a) The Use is on private Property or leased public Property, and does not diminish parking or landscaping.

(b) The Use is only for the sale of food or beverages in a form suited for immediate consumption.

(c) The Use is Compatible with the neighborhood.

(d) The proposed service station does not impede pedestrian circulation.

(e) The proposed service

station does not impede emergency Access or circulation.

(f) Design of the service station is Compatible with the adjacent Buildings and Streetscape.

(g) No violation of the City Noise Ordinance, Title 6.

(h) Compliance with the City Sign Code, Title 12.

(3) **OUTDOOR STORAGE AND DISPLAY OF BICYCLES, KAYAKS, MOTORIZED SCOOTERS, AND CANOES.**

Outdoor storage and display of bicycles, kayaks, motorized scooters, and canoes is subject to the following criteria:

(a) The Area of the proposed bicycle, kayak, motorized scooters, and canoe storage or display is on private Property and not in Areas of required parking or landscaped planting beds.

(b) Bicycles, kayaks, and canoes may be hung on Buildings if sufficient Site Area is not available, provided the display does not impact or alter the architectural integrity or character of the Structure.

Deleted: the architectural

(c) No more than a total of fifteen (15) pieces of equipment may be displayed.

(d) Outdoor display is only allowed during Business hours.

(e) Additional outdoor bicycle storage Areas may be considered for rental bicycles or motorized scooters, provided there are no or only minimal impacts on landscaped Areas, parking spaces, and pedestrian and emergency circulation.

**(4) OUTDOOR EVENTS AND MUSIC.** Outdoor events and music require an Administrative Conditional Use permit. The Use must also comply with Section 15-1-10, Conditional Use Review. An Applicant must submit a Site plan and written description of the event, addressing the following:

(a) Notification of adjacent Property Owners.

(b) No violation of the City's Noise Ordinance, Title 6.

(c) Impacts on adjacent residential Uses.

(d) Proposed plans for music, lighting, Structures,

electrical signs, etc.

(e) Parking demand and impacts on neighboring Properties.

(f) Duration and hours of operation.

(g) Impacts on emergency Access and circulation.

**(5) DISPLAY OF MERCHANDISE.** Display of outdoor merchandise is subject to the following criteria:

(a) The display is immediately available for purchase at the Business displaying the item.

(b) The merchandise is displayed on private Property directly in front of or appurtenant to the Business which displays it, so long as the private Area is in an alcove, recess, patio, or similar location that provides a physical separation from the public sidewalk. No item of merchandise may be displayed on publicly owned Property including any sidewalk or prescriptive Right-of-Way regardless if the Property Line extends into the public sidewalk. An item of merchandise may be displayed on commonly

owned Property; however, written permission for the display of the merchandise must be obtained from the Owner's association.

(c) The display is prohibited from being permanently affixed to any Building. Temporary fixtures may not be affixed to any Historic Building in a manner that compromises the Historic integrity or Façade Easement of the Building as determined by the Planning Director.

(d) The display does not diminish parking or landscaping.

(e) The Use does not violate the Summit County Health Code, the Fire Code, or International Building Code. The display does not impede pedestrian circulation, sidewalks, emergency Access, or circulation. At minimum, forty-four inches (44") of clear and unobstructed Access to all fire hydrants, egress and Access points must be maintained. Merchandise may not be placed so as to block visibility of or Access to any adjacent Property.

(f) The merchandise must be removed if it becomes a hazard due to wind or weather conditions, or if it is in a state of disrepair, as determined by either the Planning Director or Building Official.

*(Amended by Ord. No. 05-49)*

**15-2.16-10. CRITERIA FOR BED AND BREAKFAST INNS.**

A Bed and Breakfast Inn is an Allowed Use subject to an Administrative Conditional Use permit. No permit may be issued unless the following criteria are met:

(A) If the Use is in a Historic Structure, the Applicant will make every attempt to rehabilitate the Historic portion of the Structure to its original condition.

(B) The Structure has at least two (2) rentable rooms. The maximum number of rooms will be determined by the Applicant's ability to mitigate neighborhood impacts.

(C) In Historic Structures, the size and configuration of the rooms are Compatible with the Historic character of the Building and neighborhood.

(D) The rooms are available for Nightly Rental only.

(E) An Owner/manager is living on-Site, or in Historic Structures there must be twenty-four (24) hour on-Site management and check-in.

(F) Food service is for the benefit of overnight guests only.

(G) No Kitchen is permitted within rental room(s).

(H) Parking on-Site is required at a rate of one (1) space per rentable room. The Planning Director may waive the parking requirement for Historic Structures if the Applicant proves that:

(1) no on-Site parking is possible without compromising the Historic Structure or Site, including removal of existing Significant Vegetation, and all alternatives for proximate parking have been explored and exhausted; and

(2) the Structure is not economically feasible to restore or maintain without the adaptive Use.

(I) The Use complies with Section 15-1-10, Conditional Use review.

**15-2.16-11. CRITERIA FOR RAISING AND GRAZING OF HORSES.**

The raising and grazing of horses may be approved as a Conditional Use by the Planning Commission. In making a determination whether raising and grazing of horses is appropriate, the Planning Commission shall consider the following criteria:

(A) Any barn must be located a minimum of seventy-five feet (75') from the

nearest neighboring Dwelling Unit.

(B) There shall be a maximum of two (2) horses per acre.

(C) Terrain and Slope of the Property must be suitable for horses.

(D) The Applicant must submit an Animal Management Plan outlining the following:

- (1) waste removal/odors;
- (2) drainage and runoff;
- (3) bedding materials;
- (4) flies; and
- (5) feed/hay.

**15-2.16-12. VEGETATION PROTECTION.**

The Property Owner must protect Significant Vegetation during any Development activity. Significant vegetation includes large trees six inches (6") in diameter or greater measured four and one-half feet (4.5') above the ground, groves of smaller trees, or clumps of oak and maple covering an Area fifty square feet (50 sq. ft.) or more measured at the drip line.

Development plans must show all Significant Vegetation within twenty feet (20') of a proposed Development. The Property Owner must demonstrate the health and viability of all large trees through a certified arborist. The Planning Director

Deleted: Community Development

Deleted: Community Development

shall determine the Limits of Disturbance and may require mitigation for loss of Significant Vegetation consistent with landscape criteria in LMC Chapter 15-3-3(D) and Title 14.

**15-2.16-13. SIGNS.**

Signs are allowed in the RC District as provided in the Park City Sign Code, Title 12.

**15-2.16-14. RELATED PROVISIONS.**

- X Fences and Walls. LMC Chapter 15-4-2.
- X Accessory Apartment. LMC Chapter 15-4.
- Satellite Receiving Antenna. LMC Chapter 15-4-13.
- X Telecommunication Facility. LMC Chapter 15-4-14.
- X Parking. Section 15-3.
- X Landscaping. Title 14; LMC Chapter 15-3-3(D)
- X Lighting. LMC Chapters 15-3-3(C), 15-5-5(I).
- X ~~Historic Preservation Board. LMC Chapter 15-11.~~
- X Park City Sign Code. Title 12.
- X Architectural Design. LMC Chapter 15-5.
- X ~~Snow Storage. Section 15-3-3.(E)~~
- X Parking Ratio Requirements. Section 15-3-6.

Deleted: Historic District Commission

Deleted: .(

**PARK CITY MUNICIPAL CODE  
TABLE OF CONTENTS**

**TITLE 15 LAND MANAGEMENT CODE - CHAPTER 2.17**

---

**TITLE 15 - LAND MANAGEMENT CODE**

**CHAPTER 2.17 - REGIONAL COMMERCIAL OVERLAY (RCO) DISTRICT**

15-2.17-1.	PURPOSE.....	1
15-2.17-2.	USES.....	1
15-2.17-3.	PROCEDURE FOR COMMERCIAL DEVELOPMENT OPTION.....	3
15-2.17-4.	CRITERIA FOR COMMERCIAL DEVELOPMENT OPTION.....	3
15-2.17-5.	PLANNING COMMISSION FINDINGS.....	5
15-2.17-6.	CRITERIA FOR DRIVE-UP WINDOWS.....	5
15-2.17-7.	CRITERIA FOR BED AND BREAKFAST INNS.....	5
15-2.17-8.	GOODS AND USES TO BE WITHIN ENCLOSED BUILDING..	6
15-2.17-9.	VEGETATION PROTECTION.....	8
15-2.17-10.	SIGNS.....	8
15-2.17-11.	RELATED PROVISIONS.....	8



**TITLE 15 - LAND MANAGEMENT CODE (LMC)**  
**CHAPTER 2.17 - REGIONAL COMMERCIAL OVERLAY (RCO)**  
**DISTRICT**

*Chapter adopted by Ordinance No. 00-51*

**15-2.17-1. PURPOSE.**

To allow for regional Commercial Uses on Properties not otherwise zoned for Commercial Uses. This overlay zone affords the Owner the option to apply for commercial Development and Use on lands affected by the overlay zone. In the event the Application for Commercial Use is denied, the underlying zoning governs permissible Development of the Property.

**15-2.17-2. USES.**

Uses in the RCO District are limited to the following:

**(A) ALLOWED USES.**

- (1) Secondary Living Quarters
- (2) Lockout Unit<sup>1</sup>
- (3) Accessory Apartment<sup>2</sup>

<sup>1</sup>Nightly Rental of Lockout Units requires a Conditional Use permit

<sup>2</sup>See LMC Chapter 15-4, Supplemental Regulations for Accessory Apartments

- (4) Nightly Rental
- (5) Home Occupation
- (6) Child Care, In-Home Babysitting<sup>3</sup>
- (7) Child Care, Family<sup>3</sup>
- (8) Child Care, Family Group<sup>3</sup>
- (9) Accessory Building and Use
- (10) Conservation Activity
- (11) Agriculture
- (12) Parking Area or Structure with four (4) or fewer spaces
- (13) Recreation Facility, Private
- (14) Allowed Uses in the Underlying Zoning District
- (15) Salt Lake City 2002 Winter Olympic Games Olympic Legacy Displays<sup>4</sup>

Formatted: Superscript

Formatted: Superscript

<sup>3</sup>See LMC Chapter 15-4-9 for Child Care Regulations

<sup>4</sup>Olympic Legacy Displays limited to those specific Structures approved under the SLOC/Park City Municipal Corporation Olympic Services Agreement and/or Olympic Master Festival License and placed on the original Property set forth in the services agreement and/or Master Festival License.

(B) CONDITIONAL USES.

- (1) Multi-Unit Dwelling<sup>5</sup>
- (2) Group Care Facility<sup>5</sup>
- (3) Child Care Center<sup>5</sup>
- (4) Public and Quasi-Public Institution, Church and School<sup>5</sup>
- (5) Essential Municipal Public Utility Use, Facility, Service, and Structure<sup>5</sup>
- (6) Telecommunication Antenna<sup>6</sup>
- (7) Satellite Dish Antenna, greater than thirty-nine inches (39") in diameter<sup>7</sup>
- (8) Plant and Nursery stock products and sales<sup>5</sup>
- (9) Bed and Breakfast Inn<sup>5</sup>
- (10) Boarding House, Hostel<sup>5</sup>
- (11) Hotel, Minor<sup>5</sup>
- (12) Hotel, Major<sup>5</sup>
- (13) Private Residence Club Project and Conversion<sup>9</sup>
- (14) Timeshare Sales Office, off-site<sup>5</sup>
- (15) Office, General<sup>5</sup>
- (16) Office, Moderate Intensive<sup>5</sup>
- (17) Office, Intensive<sup>5</sup>
- (18) Office and Clinic, Medical<sup>5</sup>

<sup>5</sup>Subject to provisions of Chapter 15-6, Master Planned Developments

<sup>6</sup>See LMC Chapter 15-4-14, Supplemental Regulations for Telecommunication Facilities

<sup>7</sup>See LMC Chapter 15-4-13, Supplemental Regulations for Satellite Receiving Antennas

- (19) Financial Institution, with and without drive-up window<sup>5, 8</sup>
- (20) Retail and Service Commercial, Minor<sup>5</sup>
- (21) Retail and Service Commercial, personal improvement<sup>5</sup>
- (22) Retail and Service Commercial, Major<sup>5</sup>
- (23) Transportation Service<sup>5</sup>
- (24) Retail Drive-Up Window<sup>8</sup>
- (25) Neighborhood Convenience Commercial<sup>5</sup>
- (26) Commercial, Resort Support<sup>5</sup>
- (27) Gasoline Service Station<sup>5</sup>
- (28) Cafe, Deli<sup>5</sup>
- (29) Restaurant, General<sup>5</sup>
- (30) Restaurant, Outdoor Dining<sup>9</sup>
- (31) Outdoor Event<sup>9</sup>
- (32) Restaurant, Drive-up window<sup>8</sup>
- (33) Bar<sup>5</sup>
- (34) Hospital, Limited Care Facility<sup>5</sup>
- (35) Hospital, General<sup>5</sup>
- (36) Parking Area or Garage with five (5) or more spaces<sup>8</sup>
- (37) Temporary Improvement<sup>9</sup>
- (38) Passenger Tramway Station and Ski Base Facility<sup>5</sup>
- (39) Ski tow rope, ski lift, ski run, and ski bridge<sup>5</sup>
- (40) Recreation Facility, Public<sup>5</sup>
- (41) Recreation Facility, Commercial<sup>5</sup>

<sup>8</sup>See Section 15-2.18-5 criteria for drive-up windows

<sup>9</sup>Requires an Administrative Conditional Use permit

- (42) Entertainment, Indoor<sup>5</sup>
- (43) Master Planned Developments<sup>5</sup>
- (44) Heliport<sup>5</sup>
- (45) Salt Lake City 2002 Winter Olympic Games Olympic Legacy Displays<sup>10</sup>

(C) **PROHIBITED USES.** Any Use not listed above as an Allowed or Conditional Use is a prohibited Use.

*(Amended by Ord. No. 02-38; 04-39)*

**15-2.17-3. PROCEDURE FOR COMMERCIAL DEVELOPMENT OPTION.**

An Applicant may apply for the commercial Development option by submitting an application to the Planning Department. Application for the commercial Development option will be reviewed by the Planning Commission as a Master Planned Development (MPD). The Planning Commission shall consider all factors set forth in LMC Chapter 15-6, and shall also consider the criteria listed below in Section 15-2.17-4 to determine whether implementation of the commercial Development option is warranted.

---

<sup>10</sup>Olympic Legacy Displays limited to those specific Structures approved under the SLOC/Park City Municipal Corporation Olympic Services Agreement and/or Olympic Master Festival License and placed in an Area other than the original location set forth in the services agreement and/or Master Festival License.

Appeals of Planning Commission decisions are heard by the City Council.

**15-2.17-4. CRITERIA FOR COMMERCIAL DEVELOPMENT OPTION.**

An Application for the commercial Development option under this section must meet the following minimum standards:

(A) The minimum Lot size is five (5) acres. Each proposal must include one commercial anchor, a minimum of 30,000 square feet in size, and a maximum of 65,000 square feet.

(B) The Planning Commission may approve, disapprove, or approve with modifications a request for an increase in the allowable Building Height of some or all of the Buildings in the Development by up to twenty-five percent (25%) of the Zone Height of the underlying zone.

The City Council may grant a height exception upon recommendation from the Planning Commission.

Standards for review of any height exception Areas follows:

- (1) The visual impacts of the Structure on existing Structures.
- (2) Potential shadows, loss of solar Access, air circulation, view corridors, or ridge line intrusion.
- (3) Traffic, circulation, and adjacent Open Space.

- (4) Compatibility of the proposed Building with adjacent Buildings.
- (5) Landscaping, buffer Areas, and other physical separations to mitigate and buffer the Building from adjacent Uses.
- (6) The Side Yard between Building(s), adjacent Streets and alleys and their relationship to pedestrian traffic and Open Space.
- (7) Provision of more than the required sixty percent (60%) Transferred Development Right (TDR) Open Space within the project.
- (8) Reduction of the height of other Buildings or portions of a Building to a point that is lower than the underlying Zone Height.
- (9) Provision of exemplary architecture, high quality materials and finishes, and in general, a superior plan and project results.
- (10) No net increase in the allowable square footage or Building volume above Grade over what is possible under the Zone Height.
- (C) An anchor of at least 30,000 square feet is required to be built first.
- (D) Good internal circulation with limited Access to arterial Streets.

- (E) Buffering the Frontage Protection Zone with extensive landscaping and berms.
- (F) Screened parking.
- (G) An extensively landscaped buffer is required between commercial Development and adjacent residential Uses.  
  
The Planning Commission may determine the size of buffer depending on proposed Uses and proposed buffer design. The Planning Commission may require the buffer be constructed and landscaped prior to the remainder of the construction.
- (H) Compliance with all requirements of LMC Chapter 6, Master Planned Development (MPD) review process and criteria.
- (I) Architecture that is consistent with the Park City Architectural Design Guidelines in LMC Chapter 15-5 and is Compatible with the community and neighborhood.
- (J) Submission of a sign plan at the time of Master Planned Development Application in accordance with the City Sign Code, Title 12.
- (K) The Site plan for the Master Planned Development must take into consideration significant natural features such as existing vegetation, wetlands, Stream channels and ridge lines. Development must occur outside of these sensitive Areas.

Deleted: 10

(L) Submission of a lighting plan at the time of Master Planned Development Application in accordance with LMC Chapter 15-3.

(M) Enhanced pedestrian and bicycle circulation.

(N) Enhanced public plazas and Open Space Areas.

(O) Fully Screened service and delivery areas. Fully Screened dumpster locations. No service, delivery, or dumpster activities shall occur adjacent to residential Uses.

**15-2.17-5. PLANNING COMMISSION FINDINGS.**

To approve an application for Use of the commercial Development option, the Planning Commission must find that:

(A) The proposal is consistent with the criteria set forth in Section 15-2.17-4, and LMC Chapter 15-6 Master Planned Development.

(B) The proposal is in the best interest of the City and is located in an appropriate location.

(C) The proposal adequately mitigates potential impacts on adjacent Properties and Land Uses.

(D) The proposal complies with all applicable criteria of the Sensitive Lands Ordinance and the Frontage Protection Zone.

**15-2.17-6 CRITERIA FOR DRIVE-UP WINDOWS.**

Drive-up windows require a Conditional Use Permit Review to consider traffic impacts on surrounding Streets and compliance with Section 15-1-10, Conditional Use review. The Applicant must demonstrate that at periods of peak operation of the drive-up window, the Business patrons will not obstruct driveways or Streets and will not interfere with the intended traffic circulation on the Site or in the Area.

Deleted: 6

**15-2.17-7. CRITERIA FOR BED AND BREAKFAST INNS.**

A Bed and Breakfast Inn is a Conditional Use. No Conditional Use permit may be issued unless the following criteria are met:

(A) If the Use is in an Historic Structure, the Applicant will make every attempt to rehabilitate the Historic portion of the Structure.

(B) The Structure has at least two (2) rentable rooms. The maximum number of rooms will be determined by the Applicant's ability to mitigate neighborhood impacts.

(C) In Historic Structures, the size and configuration of the rooms are Compatible with the Historic character of the Building and neighborhood.

(D) The rooms are available for Nightly Rental only.

(E) An Owner/manager is living on-Site, or in Historic Structures there must be

twenty-four (24) hour on-Site management and check-in.

(F) Food service is for the benefit of overnight guests only.

(G) No Kitchen is permitted within rental rooms.

(H) Parking on-Site at a rate of one (1) space per rentable room. The Planning Commission may waive the parking requirement for Historic Structures if the Applicant proves that:

(1) no on-Site parking is possible without compromising the Historic Structure or Site, including removal of existing Significant Vegetation, and all alternatives for proximate parking have been explored and exhausted; and

(2) the Structure is not economically feasible to restore or maintain without the adaptive Use.

(I) The Use complies with Section 15-1-10, Conditional Use Review.

**15-2.17-8. GOODS AND USES TO BE WITHIN ENCLOSED BUILDING.**

(A) **OUTDOOR DISPLAY OF GOODS PROHIBITED.** Unless expressly allowed as an Allowed or Conditional Use, all goods, including food, beverage and cigarette vending machines, must be within a completely enclosed Structure. New construction of enclosures for the storage of goods shall not have windows and/or other

fenestration that exceeds a wall-to-window ratio of thirty percent (30%). This section does not preclude temporary sales in conjunction with a Master Festival License, sidewalk sale, or seasonal plant sale. See Section 15-2.17-8(B)(3) for outdoor display of bicycles, kayaks, and canoes.

(B) **OUTDOOR USES**

**PROHIBITED/EXCEPTIONS.**

The following outdoor Uses may be allowed by the Planning Department upon the issuance of an Administrative Conditional Use Permit. The Applicant must submit the required Application, pay all applicable fees, and provide all required materials and plans. Appeals of departmental actions are heard by the Planning Commission.

Deleted: Community Development

(1) **OUTDOOR DINING:**

Outdoor dining is subject to the following criteria:

(a) The proposed seating Area is located on private Property or leased public Property and does not diminish parking or landscaping.

(b) The proposed seating Area does not impede pedestrian circulation.

(c) The proposed seating Area does not impede emergency Access or circulation.

- (d) The proposed furniture is Compatible with
- (e) No music or noise is in excess of the City Noise Ordinance, Title 6.

(f) No Use after 10:00 p.m.

(g) No net increases in the Restaurant=s seating capacity without adequate mitigation of the increased parking demand.

**(2) OUTDOOR GRILLS/BEVERAGE SERVICE STATIONS.** Outdoor grills and/or beverage service stations are subject to the following criteria:

(a) The Use is on private Property or leased public Property, and does not diminish parking or landscaping.

(b) The Use is only for the sale of food or beverages in a form suited for immediate consumption.

(c) The Use is Compatible with the neighborhood.

(d) The proposed service station does not impede pedestrian circulation.

the Streetscape.

(e) The proposed service station does not impede emergency Access or circulation.

(f) Design of the service station is Compatible with the adjacent Buildings and Streetscape.

(g) No violation of the City Noise Ordinance, Title 6.

(h) Compliance with the City Sign Code, Title 12.

**(3) OUTDOOR STORAGE AND DISPLAY OF BICYCLES, KAYAKS, MOTORIZED SCOOTERS, AND CANOES.**

Outdoor storage and display of bicycles, kayaks, motorized scooters, and canoes is subject to the following criteria:

(a) The Area of the proposed bicycle, kayak, motorized scooter, and canoe storage or display is on private Property and not in Areas of required parking or landscaped planting beds.

(b) Bicycles, kayaks, and canoes may be hung on Buildings if sufficient Site Area is not available, provided the display does not

impact or alter the architectural integrity or character of the Structure.

(d) Outdoor display is only allowed during Business hours.

(e) Additional outdoor bicycle storage Areas may be considered for rental bicycles or motorized scooters, provided there are no or only minimal impacts on landscaped Areas, Parking Spaces, and pedestrian and emergency circulation.

(4) **OUTDOOR EVENTS AND MUSIC.** Outdoor events and music require an Administrative Conditional Use Permit. The Use must also comply with Section 15-1-10, Conditional Use Review. The Applicant must submit a Site plan and written description of the event, addressing the following:

(a) Notification of adjacent Property Owners.

(b) No violation of the City Noise Ordinance, Title 6.

(c) Impacts on adjacent residential Uses.

(c) No more than a total of fifteen (15) pieces of equipment may be displayed.

(d) Proposed plans for music, lighting, Structures, electrical, signs, etc.

(e) Parking demand and impacts on neighboring Properties.

(f) Duration and hours of operation.

(g) Impacts on emergency Access and circulation.

(5) **DISPLAY OF MERCHANDISE.** Display of outdoor merchandise is subject to the following criteria:

(a) The display is immediately available for purchase at the Business displaying the item.

(b) The merchandise is displayed on private Property directly in front of or appurtenant to the Business which displays it, so long as the private Area is in an alcove, recess, patio, or similar location that provides a physical separation from the public sidewalk. No item of merchandise may be displayed on publicly owned Property including any

sidewalk or prescriptive Right-of-Way regardless if the Property Line extends into the public sidewalk. An item of merchandise may be displayed on commonly owned Property; however, written permission for the display of the merchandise must be obtained from the Owner's association.

(c) The display is prohibited from being permanently affixed to any Building. Temporary fixtures may not be affixed to any Historic Building in a manner that compromises the Historic integrity or Façade Easement of the Building as determined by the Planning Director.

(d) The display does not diminish parking or landscaping.

(e) The Use does not violate the Summit County Health Code, the Fire Code, or International Building Code. The display does not impede pedestrian circulation, sidewalks, emergency Access, or circulation. At minimum, forty-four inches (44") of clear and unobstructed Access to all fire hydrants, egress and Access points

must be maintained. Merchandise may not be placed so as to block visibility of or Access to any adjacent Property.

(f) The merchandise must be removed if it becomes a hazard due to wind or weather conditions, or if it is in a state of disrepair, as determined by either the Planning Director or Building Official.

*(Amended by Ord. No. 05-49)*

#### **15-2.17-9. VEGETATION PROTECTION.**

The Property Owner must protect Significant Vegetation during any Development activity. Significant Vegetation includes large trees six inches (6") in diameter or greater measured four and one-half feet (4.5') above the ground, groves of smaller trees, or clumps of oak and maple covering an Area fifty square feet (50 sq. ft.) or more measured at the drip line.

Development plans must show all Significant Vegetation within twenty feet (20') of a proposed Development. The Property Owner must demonstrate the health and viability of all large trees through a certified arborist. The Planning Director shall determine the Limits of Disturbance and may require mitigation for loss of Significant Vegetation consistent with landscape criteria in LMC Chapter 9.

Deleted: Community Development

**15-2.17-10. SIGNS.**

Signs are allowed in the RCO District as provided in the Park City Sign Code, Title 12.

**15-2.17-11. RELATED PROVISIONS.**

- X Fences and Walls. LMC Chapter 15-4-2.
- X Accessory Apartment. LMC Chapter 15-4.
- Satellite Receiving Antenna. LMC Chapter 15-4-13.
- X Telecommunication Facility. LMC Chapter 15-4-14.
- X Parking. Section 15-3.
- X Landscaping. Title 14; LMC Chapter 15-3-3(D)
- X Lighting. LMC Chapters 15-3-3(C), 15-5-5(I).
- X Historic Preservation Board. LMC Chapter 15-11.
- X Park City Sign Code. Title 12.
- X Architectural Design. LMC Chapter 15-5.
- X Snow Storage. Section 15-3-3.(E)
- X Parking Ratio Requirements. Section 15-3-6.

**Deleted:** District Commission

**PARK CITY MUNICIPAL CODE**  
**TABLE OF CONTENTS**  
**TITLE 15 LAND MANAGEMENT CODE - CHAPTER 2.18**

---

**TITLE 15 - LAND MANAGEMENT CODE**

**CHAPTER 2.18 - GENERAL COMMERCIAL (GC) DISTRICT**

15-2.18-1.	PURPOSE.....	1
15-2.18-2.	USES.....	1
15-2.18-3.	LOT AND SITE REQUIREMENTS.....	3
15-2.18-4.	BUILDING HEIGHT.....	8
15-2.18-5.	ARCHITECTURAL REVIEW.....	8
15-2.18-6.	CRITERIA FOR DRIVE-UP WINDOWS.....	8
15-2.18-7.	SEXUALLY ORIENTED BUSINESSES.....	8
15-2.18-8.	CRITERIA FOR BED AND BREAKFAST INNS.....	9
15-2.18-9.	GOODS AND USES TO BE WITHIN ENCLOSED BUILDINGS.....	10
15-2.18-10.	VEGETATION PROTECTION.....	13
15-2.18-11.	SIGNS.....	14
15-2.18-12.	RELATED PROVISIONS.....	14



**TITLE 15 - LAND MANAGEMENT CODE (LMC)**  
**CHAPTER 2.18 - GENERAL COMMERCIAL (GC) DISTRICT**

*Chapter adopted by Ordinance No. 00-51*

**15-2.18-1. PURPOSE.**

The purpose of the General Commercial (GC) District is to:

(A) allow a wide range of commercial and retail trades and Uses, as well as offices, Business and personal services, and limited residential Uses in an Area that is convenient to transit, employment centers, resort centers, and permanent residential Areas,

(B) allow Commercial Uses that orient away from major traffic thoroughfares to avoid strip commercial Development and traffic congestion,

(C) protect views along the City's entry corridors,

(D) encourage commercial Development that contributes to the positive character of the City, buffers adjacent residential neighborhoods, and maintains pedestrian Access with links to neighborhoods, and other commercial Developments,

(E) allow new commercial Development that is Compatible with and contributes to the distinctive character of Park City, through Building materials, architectural details, color range, massing, lighting, landscaping and the relationship to Streets and pedestrian ways,

(F) encourage architectural design that is distinct, diverse, reflects the mountain resort character of Park City, and is not repetitive of what may be found in other communities, and

(G) encourage commercial Development that incorporates design elements related to public outdoor space including pedestrian circulation and trails, transit facilities, plazas, pocket parks, sitting Areas, play Areas, and public art.

Deleted: =

**15-2.18-2. USES.**

Uses in the GC District are limited to the following:

(A) **ALLOWED USES.**

(1) Secondary Living Quarters

- (2) Lockout Unit<sup>1</sup>
- (3) Accessory Apartment<sup>2</sup>
- (4) Nightly Rental
- (5) Home Occupation
- (6) Child Care, In-Home  
Babysitting<sup>3</sup>
- (7) Child Care, Family<sup>3</sup>
- (8) Child Care, Family Group<sup>3</sup>
- (9) Child Care Center<sup>3</sup>
- (10) Accessory Building and Use
- (11) Conservation Activity
- (12) Agriculture
- (13) Plant and Nursery Stock  
production and sales
- (14) Bed & Breakfast Inn
- (15) Boarding House, Hostel
- (16) Hotel, Minor
- (17) Hotel, Major
- (18) Office, General
- (19) Office, Moderate Intensive
- (20) Office, Intensive
- (21) Office and Clinic, Medical
- (22) Financial Institution without  
a drive-up window
- (23) Commercial, Resort Support
- (24) Retail and Service  
Commercial, Minor
- (25) Retail and Service  
Commercial, Personal  
Improvement
- (26) Retail and Service  
Commercial, Major

- (27) Cafe or Deli
- (28) Restaurant, General
- (29) Hospital, Limited Care  
Facility
- (30) Parking Area or Structure  
with four (4) or fewer spaces
- (31) Parking Area or Structure  
with five (5) or more spaces
- (32) Recreation Facility, Private

Formatted: Superscript

Formatted: Superscript

(B) **CONDITIONAL USES.**

- (1) Single Family Dwelling
- (2) Duplex Dwelling
- (3) Triplex Dwelling
- (4) Multi-Unit Dwelling
- (5) Group Care Facility
- (6) Public and Quasi-Public  
Institution, Church, and  
School
- (7) Essential Municipal Public  
Utility Use, Facility, Service,  
and Structure
- (8) Telecommunication Antenna<sup>4</sup>
- (9) Satellite Dish Antenna,  
greater than thirty-nine inches  
(39") in diameter<sup>5</sup>
- (10) Timeshare Project and  
Conversion
- (11) Timeshare Sales Office, off-  
site within an enclosed  
Building
- (12) Private Residence Club  
Project and Conversion<sup>8</sup>

Formatted: Indent: Left: 0.5",  
Hanging: 0.5"

Formatted: Bullets and Numbering

<sup>1</sup>Nightly rental of Lockout Units  
requires Conditional Use permit

<sup>2</sup>See LMC Chapter 15-4,  
Supplemental Regulations for Accessory  
Apartments

<sup>3</sup>See LMC Chapter 15-4-9 for Child  
Care Regulations

<sup>4</sup>See LMC Chapter 15-4-14,  
Supplemental Regulations for  
Telecommunication Facilities

<sup>5</sup>See LMC Chapter 15-4-13,  
Supplemental Regulations for Satellite  
Receiving Antennas

- (13) Financial Institution with a Drive-up Window<sup>6</sup>
- (14) Retail and Service Commercial with Outdoor Storage
- (15) Retail and Service Commercial, Auto Related
- (16) Transportation Service
- (17) Retail Drive-Up Window<sup>6</sup>
- (18) Gasoline Service Station
- (19) Restaurant and Cafe, Outdoor Dining<sup>8</sup>
- (20) Restaurant, Drive-up Window<sup>6</sup>
- (21) Outdoor Event<sup>7</sup>
- (22) Bar
- (23) Sexually Oriented Businesses<sup>8</sup>
- (24) Hospital, General
- (25) Light Industrial Manufacturing and Assembly
- (26) Temporary Improvement<sup>7</sup>
- (27) Passenger Tramway and Ski Base Facility
- (28) Ski tow rope, ski lift, ski run, and ski bridge
- (29) Commercial Parking Lot or Structure
- (30) Recreation Facility, Public

- (31) Recreation Facility, Commercial
- (32) Indoor Entertainment Facility
- (33) Master Planned Development with moderate housing density bonus<sup>2</sup>
- (34) Master Planned Developments<sup>9</sup>
- (35) Heliport
- (36) Temporary Sales Trailer in conjunction with an active Building permit for the Site.<sup>7</sup>
- (37) Fences greater than six feet (6') in height from Final Grade<sup>7</sup>

Deleted: <sup>10</sup>

Deleted: <sup>7</sup>

Deleted: <sup>10</sup>

Deleted: <sup>8</sup>

Deleted: <sup>7</sup>

Deleted: Event<sup>8</sup>

Formatted: Superscript

Deleted: <sup>9</sup>

(C) **PROHIBITED USES.** Any Use not listed above as an Allowed or Conditional Use is a prohibited Use.

*(Amended by Ord. No. 04-39)*

**15-2.18-3. LOT AND SITE REQUIREMENTS.**

Deleted: <sup>8</sup>

Deleted: <sup>9</sup>

Except as may otherwise be provided in this Code, no Building Permit shall be issued for a Lot unless such Lot has the Area, width, and depth as required, and Frontage on a Street shown as a private or Public Street on the Streets Master Plan, or on a private easement connecting the Lot to a Street shown on the Streets Master Plan. All Development activity must comply with the following minimum yards:

Deleted: <sup>8</sup>

(A) **FRONT YARDS.** The minimum Front Yard is twenty feet (20') for all Main and Accessory Buildings and Uses. The twenty foot (20') Front Yard may be reduced to ten feet (10'), provided all on-Site parking

<sup>6</sup>See Section 2-18-6 for Drive-Up Window review

<sup>7</sup>Requires an Administrative Conditional Use permit.

<sup>8</sup>See Section 2-18-7 for additional criteria.

<sup>9</sup>Subject to provisions of the LMC Chapter 15-6, Master Planned Development

is at the rear of the Property or under ground. The Frontage Protection Overlay Zone (FPZ) requires a minimum landscaped buffer of thirty-feet (30') in width abutting the Street. See Section 15-2.20.

**(B) FRONT YARD EXCEPTIONS.**  
The Front Yard must be open and free of any Structure except:

(1) Fences, walls, and retaining walls not more than four feet (4') in height, or as permitted in Section 15-4-2. On Corner Lots, Fences more than three feet (3') in height are prohibited within twenty-five feet (25') of the intersection at back of curb.

(2) Uncovered steps leading to the Main Building; provided, the steps are not more than four feet (4') in height from Final Grade, not including any required handrails, and do not cause any danger or hazard to traffic by obstructing the view of the Street or intersection.

(3) Roof overhangs, eaves, and cornices projecting not more than three feet (3') into the Front Yard.

(4) Sidewalks, patios, and pathways.

(5) Decks, porches, and Bay Windows not more than ten feet (10') wide, projecting not more than three feet (3') into the Front Yard.

(6) Driveways leading to a garage or Parking Area. No portion of a Front Yard, except for patios, driveways, allowed Parking Areas and sidewalks may be Hard-Surfaced or graveled. See Section 15-3-3 General Parking Area and Driveway Standards.

Deleted: A  
Deleted: d

(7) Circular driveways meeting all requirements stated in Section 15-3-4.

Deleted: A  
Deleted: or

**(C) REAR YARD.** The minimum Rear Yard is ten feet (10').

**(D) REAR YARD EXCEPTIONS.**  
The Rear Yard must be open and free of any Structure except:

(1) Bay Windows and chimneys not more than ten feet (10') wide projecting not more than two feet (2') into the Rear Yard.

Deleted: A  
Deleted: or

(2) Window wells and light wells projecting not more than four feet (4') into the Rear Yard.

Deleted: A  
Deleted: w  
Deleted: or

(3) Roof overhangs and eaves projecting not more than three feet (3') into the Rear Yard.

Deleted: A  
Deleted: r  
Deleted: or

(4) Window sills, belt courses, cornices, trim and other ornamental features projecting not more than six inches (6") beyond the window or main structure to which it is attached.

Deleted: A r  
Deleted: or  
Deleted: A  
Deleted: w  
Deleted: A d  
Deleted: or  
Deleted: into the Rear Yard

(5) A detached Accessory Building not more than eighteen feet (18') in height and maintaining a minimum Rear Yard Setback of five feet (5'). Such Structure must not cover more than fifty percent (50%) of the Rear Yard. See the following illustration:

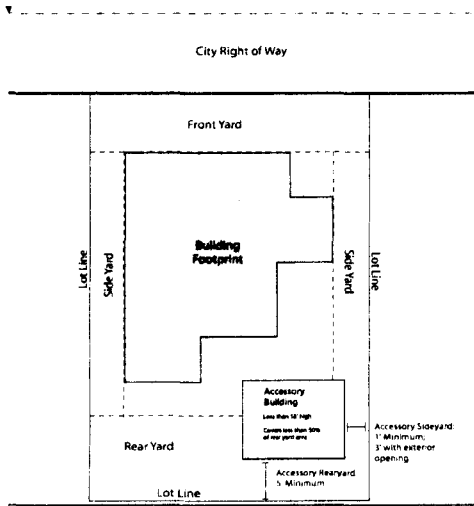

(6) Hard-Surfaced Parking Areas subject to the same location requirements as a detached Accessory Building and meeting all landscaping requirements stated in

Section 15-3-3.

(7) Screened mechanical equipment, hot tubs, and similar Structures located at least five feet (5') from the Rear Lot Line.

(8) Fences, walls, and retaining walls not more than six feet (6') in height, or as permitted in Section 15-4-2. A retaining wall may have multiple steps, however, each exposed face cannot exceed six feet (6') in height and the horizontal

Deleted: ¶  
Deleted: <sp>

Deleted: ¶

Deleted: A

Deleted: or

Deleted: A

Deleted: or

Deleted: .

distance between the walls, front face to rear face, must be at least three feet (3') and planted with approved vegetation.

The Planning Director may approve minor deviations to the height and stepping requirements based on Site specific review.

(9) Patios, decks, pathways, steps, and similar Structures not more than thirty inches (30") above Final Grade, provided it is located at least five feet (5') from the Rear Lot Line.

(10) An enclosed porch, includes a roof and open on three (3) sides, or similar Structure not more than nine feet (9') into the Rear Yard provided the adjoining Property is dedicated as Natural or Landscaped Open Space and meets minimum International Building Code and Fire Code requirements.

(E) **SIDE YARD.**

(1) The minimum Side Yard is ten feet (10').

(2) Side Yards between connected Structures are not required where the Structures are designed with a common wall on a Property Line and the Lots are burdened with a party wall agreement in a form

approved by the City Attorney and Chief Building Official.

(3) The minimum Side Yard for a Detached Accessory Building not greater than eighteen feet (18') in height, located at least five feet (5') behind the front facade of the Main Building must be one foot (1'), except when an opening is proposed on an exterior wall adjacent to the Property Line, at which time the minimum Side Yard must be three feet (3').

(4) On Corner Lots, the Side Yard that faces a Street is considered a Front Yard and the Setback must not be less than twenty feet (20').

(F) **SIDE YARD EXCEPTIONS.** The Side Yard must be open and free of any Structure except:

(1) Bay Windows or chimneys not more than ten feet (10') wide projecting not more than two feet (2') into the Side Yard.

(2) Window wells and light wells projecting not more than four feet (4') into the Side Yard.

(3) Roof overhangs and eaves projecting not more than three feet (3') into the Side Yard.

(4) Window sills, belt courses, cornices, trim, and other ornamental features projecting not more than six inches (6") beyond the window or

Deleted: Community Development

Deleted: "

Deleted: or

Deleted: Uniform

Deleted: A

Deleted: a

Deleted: A

Deleted: w

Deleted: or

Deleted: A r

Deleted: or

Deleted: A w

main structure to which it is attached.

(5) Patios, decks, pathways, steps, and similar Structures not more than thirty inches (30") above Grade, provided there is at least one foot (1') Setback from the Side Lot Line.

(6) An awning over a doorway or window extending not more than three feet (3') into the Side Yard.

(7) Fences, walls, and retaining walls not more than six feet (6') in height, or as permitted in Section 15-4-2. A retaining wall may have multiple steps, however, each exposed face cannot exceed six feet (6') in height and the horizontal distance between the walls, front face to rear face, must be at least three feet (3') and planted with approved vegetation. The Planning Director may approve minor deviations to the height and stepping requirements based on Site specific review.

(8) Driveways leading to a garage or Parking Area maintaining a three foot (3') landscaped Setback to the Side Lot Line.

(9) Paths and steps connecting to a City stairway, trail, or path.

(10) Screened mechanical equipment, hot tubs, and, similar Structures located a minimum of five feet (5') from the Side Lot Line.

(11) An unenclosed porch, includes a roof and open on three (3) sides, or similar Structure not more than nine feet (9') into the Side Yard provided the adjoining Property is dedicated as Natural or Landscaped Open Space and meets minimum International Building Code and Fire Code requirements.

(G) **SNOW RELEASE.** Site plans and Building design must resolve snow release issues to the satisfaction of the Chief Building Official.

(H) **CLEAR VIEW OF INTERSECTION.** No visual obstruction in excess of two feet (2') in height above Road Grade shall be placed on any Corner Lot within the Site Distance Triangle. A reasonable number of trees may be allowed, if pruned high enough to permit automobile drivers an unobstructed view. This provision must not require changes in the Natural Grade on the Site.

(I) **PROSPECTOR OVERLAY ESTABLISHING A MAXIMUM FLOOR AREA FOR DEVELOPMENT.** The following requirements apply to specific Lots in the Prospector Square Subdivision:

(1) **AFFECTED LOTS.** Lots 2A through Lot 49D, except Lots 40, 41, 42, 43, 45, and 46, and parking Lots A through K as shown on the Prospector Square Subdivision Plat.

(2) **MAXIMUM FLOOR AREA RATIO (FAR).** The FAR

Deleted: into the Side Yard

Deleted: or

Deleted: Uniform

Deleted: A

Deleted: or

Deleted: .

Deleted: Community Development

Deleted: 125

Deleted: A

Deleted: d

Deleted: or

Deleted: or

must not exceed 2.0. All Uses within a Building, except enclosed Parking Areas, are subject to the Floor Area Ratio. Parking Lots A - K must have no Use other than parking and related Uses such as snow plowing, striping, repaving and landscaping.

(3) **REDUCED SITE REQUIREMENTS.** In the Prospector Square Subdivision, Lots 2 to 38, Front, Side and Rear Yards may be reduced to zero feet (0') except for commercial Lots within the Frontage Protection Zone. This section is not intended to conflict with the exceptions listed above nor shall it be interpreted as taking precedence over the requirement of Section 15-2.18-3(H) Clear View of Intersection Streets.

(Amended by Ord. No. 04-11)

**15-2.18-4. BUILDING HEIGHT.**

No Structure shall be erected to a height greater than thirty-five feet (35') from Existing Grade. This is the Zone Height.

(A) **BUILDING HEIGHT EXCEPTIONS.** The following height exceptions apply:

- (1) A gable, hip, gambrel or similarly pitched roof may extend up to five feet (5') above the Zone Height.
- (2) Antennas, chimneys, flues, vents, or similar Structures may

extend up to five feet (5') above the highest point of the Building to comply with the International Building Code (IBC).

Deleted: Uniform  
Deleted: UBC

(3) Water towers, mechanical equipment, and associated Screening, when enclosed or Screened, may extend up to five feet (5') above the height of the Building.

(4) Church spires, bell towers, and like architectural features, subject to the Architectural Guidelines, LMC Chapter 15-5, may extend up to fifty percent (50%) above the Zone Height, but may not contain Habitable Space above the Zone Height. Such exception requires approval by the Planning Director.

Deleted: A  
Deleted: c

Deleted: Community Development  
Deleted: Department

(5) An Elevator Penthouse may extend up to eight feet (8') above the Zone Height.

(6) Ski lift or tramway towers may extend above the Zone Height subject to a visual analysis and approval by the Planning Commission.

Deleted: To allow for pitched roofs and to provide usable space within the Structure.  
Deleted: t

**15-2.18-5. ARCHITECTURAL REVIEW.**

Prior to the issuance of a Building permit for any Conditional or Allowed Use, the Planning Department must review the proposed plans for compliance with the Architectural Design Guidelines, LMC Chapter 15-5.

Deleted: Community Development

Deleted: An  
Deleted: a

Appeals of departmental actions on architectural compliance are heard by the Planning Commission.

**15-2.18-6. CRITERIA FOR DRIVE-UP WINDOWS.**

Drive-up windows require special Conditional Use permit (CUP) to consider traffic impacts on surrounding Streets. The Applicant must demonstrate that at periods of peak operation of the drive-up window, the Business patrons will not obstruct driveways or Streets and will not interfere with the intended traffic circulation on the Site or in the Area.

**15-2.18-7. SEXUALLY ORIENTED BUSINESSES.**

The purpose and objective of this Section is to establish reasonable and uniform regulations to prevent the concentration of Sexually Oriented Businesses or their location in Areas deleterious to the City, and to prevent inappropriate exposure of such Businesses to the community. This Section is to be construed as a regulation of time, place, and manner of the operation of these Businesses, consistent with the United States and Utah State Constitutions.

**(A) LOCATION OF BUSINESSES, RESTRICTIONS.** Sexually Oriented Businesses, are Conditional Uses.

No Sexually Oriented Business may be located:

- (1) within three hundred feet (300') of any school, day care facility, cemetery, public park,

library, or religious institution;

- (2) within three hundred feet (300') of any residential zoning boundary; or

- (3) within three hundred feet (300') of any liquor store or other Sexually Oriented Business.

**(B) MEASUREMENT OF DISTANCES.** For the purposes of this Section, distances are measured as follows:

- (1) The distance between any two (2) Sexually Oriented Businesses is measured in a straight line, without regard to intervening Structures or objects, from the closest exterior wall of the Structure in which each Business is located.

- (2) The distance between Sexually Oriented Businesses and any school, day care facility, public park, library, cemetery or religious institution is measured in a straight line, without regard to intervening Structures or objects, from the closest exterior wall of the Structure in which the Sexually Oriented Business is located, to the nearest Property Line of the premises of the school, day care facility, public park, library, cemetery, or religious institution.

- (3) The distance between Sexually Oriented Businesses and any residential zoning boundary is measured in a straight line, without

regard to intervening Structures or objects, from the closest exterior wall of the Structure in which the Sexually Oriented Business is located, to the nearest Property Line of the residential zone.

(C) **DEFINITIONS.** Terms involving Sexually Oriented Businesses which are not defined in this Chapter have the meanings set forth in the Municipal Code of Park City, Section 4-9-4.

**15-2.18-8. CRITERIA FOR BED AND BREAKFAST INNS.**

A Bed and Breakfast Inn is an Allowed Use subject to an Administrative Permit. No permit may be issued unless the following criteria are met:

(A) If the Use is in an Historic Structure, the Applicant will make every attempt to rehabilitate the Historic portion of the Structure.

(B) The Structure has at least two (2) rentable rooms. The maximum number of rooms will be determined by the Applicant's ability to mitigate neighborhood impacts.

(C) In Historic Structures, the size and configuration of the rooms are Compatible with the Historic character of the Building and neighborhood.

(D) The rooms are available for Nightly Rental only.

(E) An Owner/manager is living on-Site, or in Historic Structures there must be

twenty-four (24) hour on-Site management and check-in.

(F) Food service is for the benefit of overnight guests only.

(G) No Kitchen is permitted within rental rooms.

(H) Parking is on-Site at a rate of one (1) space per rentable room. The Planning Commission may waive the parking requirement for Historic Structures if the Applicant proves that:

(1) no on-Site parking is possible without compromising the Historic Structure or Site, including removal of existing Significant Vegetation, and all alternatives for proximate parking have been explored and exhausted; and

(2) the Structure is not economically feasible to restore or maintain without the adaptive Use.

(I) The Use complies with Section 15-1-10, Conditional Use review.

**15-2.18-9. GOODS AND USES TO BE WITHIN ENCLOSED BUILDING.**

(A) **OUTDOOR DISPLAY OF GOODS PROHIBITED.** Unless expressly allowed as an Allowed or Conditional Use, all goods including food, beverage and cigarette vending machines must be within a completely enclosed Structure. New construction of enclosures for the storage of goods shall not have windows and/or other

fenestration that exceeds a wall-to-window ratio of thirty percent (30%). This section does not preclude temporary sales in conjunction with a Master Festival License, sidewalk sale, or seasonal plant sale. See Section 15-2.18-9(B)(3) for outdoor display of bicycles, kayaks, and canoes.

**(B) OUTDOOR USES**

**PROHIBITED/EXCEPTIONS.** The following outdoor Uses may be allowed by the Planning Department upon the issuance of an Administrative Permit. The Applicant must submit the required application, pay all applicable fees, and provide all required materials and plans. Appeals of departmental actions are heard by the Planning Commission.

**(1) OUTDOOR DINING.**

Outdoor dining is subject to the following criteria:

- (a) The proposed seating Area is located on private Property or leased public Property and does not diminish parking or landscaping.
- (b) The proposed seating Area does not impede pedestrian circulation.
- (c) The proposed seating Area does not impede emergency Access or circulation.
- (d) The proposed furniture is Compatible with

the Streetscape.

- (e) No music or noise is in excess of the City Noise Ordinance, Title 6.
- (f) No Use after 10:00 p.m.
- (g) No net increases in the Restaurant's seating capacity without adequate mitigation of the increased parking demand.

Deleted: Community Development

**(2) OUTDOOR GRILLS/BEVERAGE SERVICE STATIONS.** Outdoor grills and/or beverage service stations are subject to the following criteria:

- (a) The Use is on private Property or leased public Property, and does not diminish parking or landscaping.
- (b) The Use is only for the sale of food or beverages in a form suited for immediate consumption.
- (c) The Use is Compatible with the neighborhood.
- (d) The proposed service station does not impede pedestrian circulation.

(e) The proposed service station does not impede emergency Access or circulation.

(f) Design of the service station is Compatible with the adjacent Buildings and Streetscape.

(g) No violation of the City Noise Ordinance, Title 6.

(h) Compliance with the City Sign Code, Title 12.

**(3) OUTDOOR STORAGE AND DISPLAY OF BICYCLES, KAYAKS, MOTORIZED SCOOTERS, AND CANOES.**

Outdoor storage and display of bicycles, kayaks, motorized scooters, and canoes is subject to the following criteria:

(a) The Area of the proposed bicycle, kayak, motorized scooter, and canoe storage or display is on private Property and not in Areas of required parking or landscaped planting beds.

(b) Bicycles, kayaks, and canoes may be hung on Buildings if sufficient Site Area is not available, provided the display does not impact or alter the

architectural integrity or character of the Structure.

(c) No more than a total of fifteen (15) pieces of equipment may be displayed.

(d) Outdoor display is only allowed during Business hours.

(e) Additional outdoor bicycle storage Areas may be considered for rental bicycles, provided there are no or only minimal impacts on landscaped Areas, parking spaces, and pedestrian and emergency circulation.

**(4) OUTDOOR EVENTS AND MUSIC.** Outdoor events and music requires an Administrative Conditional Use permit. The Use must also comply with Section 15-1-10, Conditional Use review. The Applicant must submit a Site plan and written description of the event, addressing the following:

(a) Notification of adjacent Property Owners.

(b) No violation of the City Noise Ordinance, Title 6.

(c) Impacts on adjacent residential Uses.

(d) Proposed plans for

music, lighting, Structures, electrical signs, etc.

(e) Parking demand and impacts on neighboring Properties.

(f) Duration and hours of operation.

(g) Impacts on emergency Access and circulation.

(5) **DISPLAY OF MERCHANDISE.** Display of outdoor merchandise is subject to the following criteria:

(a) The display is immediately available for purchase at the Business displaying the item.

(b) The merchandise is displayed on private Property directly in front of or appurtenant to the Business which displays it, so long as the private Area is in an alcove, recess, patio, or similar location that provides a physical separation from the public sidewalk. No item of merchandise may be displayed on publicly owned Property including any sidewalk or prescriptive Right-of-Way regardless if the Property Line extends into the public sidewalk. An item of merchandise may be

displayed on commonly owned Property; however, written permission for the display of the merchandise must be obtained from the Owner's association.

(c) The display is prohibited from being permanently affixed to any Building. Temporary fixtures may not be affixed to any Historic Building in a manner that compromises the Historic integrity or Façade Easement of the Building as determined by the Planning Director.

(d) The display does not diminish parking or landscaping.

(e) The Use does not violate the Summit County Health Code, the Fire Code, or International Building Code. The display does not impede pedestrian circulation, sidewalks, emergency Access, or circulation. At minimum, forty-four inches (44") of clear and unobstructed Access to all fire hydrants, egress and Access points must be maintained. Merchandise may not be placed so as to block visibility of or Access to any adjacent Property.

(f) The merchandise must be removed if it becomes a hazard due to wind or weather conditions, or if it is in a state of disrepair, as determined by either the Planning Director or Building Official.

(Amended by Ord. No. 05-49)

**15-2.18-10. VEGETATION PROTECTION.**

The Property Owner must protect Significant Vegetation during any Development activity. Significant Vegetation includes large trees six inches (6") in diameter or greater measured four and one-half feet (4.5') above the ground, groves of smaller trees, or clumps of oak and maple covering an Area fifty square feet (50 sq. ft.) or more measured at the drip line. Development plans must show all Significant Vegetation within twenty feet (20') of a proposed Development. The Property Owner must demonstrate the health and viability of all large trees through a certified arborist. The Planning Director shall determine the Limits of Disturbance and may require mitigation for loss of Significant Vegetation consistent with Landscape Criteria in LMC Chapter 15-3-3(C) and Title 14.

**15-2.18-11. SIGNS.**

Signs are allowed in the GC District as provided in the Park City Sign Code, Title 12.

**15-2.18-12. RELATED PROVISIONS.**

- X Fences and Walls. LMC Chapter 15-4-2.
- X Accessory Apartment. LMC Chapter 15-4.
- Satellite Receiving Antenna. LMC Chapter 15-4-13.
- X Telecommunication Facility. LMC Chapter 15-4-14.
- X Parking. Section 15-3.
- X Landscaping. Title 14; LMC Chapter 15-3-3(D)
- X Lighting. LMC Chapters 15-3-3(C), 15-5-5(I).
- X ~~Historic Preservation Board. LMC Chapter 15-11.~~
- X Park City Sign Code. Title 12.
- X Architectural Design. LMC Chapter 15-5.
- X Snow Storage. Section 15-3-3.(E)
- X Parking Ratio Requirements. Section 15-3-6.

Deleted: Historic District Commission

Deleted: Community Development

**PARK CITY MUNICIPAL CODE**  
**TABLE OF CONTENTS**  
**TITLE 15 LAND MANAGEMENT CODE - CHAPTER 2.19**

---

**TITLE 15 - LAND MANAGEMENT CODE**

**CHAPTER 2.19 - LIGHT INDUSTRIAL (LI) DISTRICT**

15-2.19-1.	PURPOSE.....	1
15-2.19-2.	USES.....	1
15-2.19-3.	COMMUNITY REQUIREMENTS.....	3
15-2.19-4.	REVIEW CRITERIA FOR RESIDENTIAL USES .....	3
15-2.19-5.	LOT AND SITE REQUIREMENTS .....	3
15-2.19-6.	BUILDING HEIGHT .....	7
15-2.19-7.	ARCHITECTURAL REVIEW .....	7
15-2.19-8.	CRITERIA FOR DRIVE-UP WINDOWS .....	8
15-2.19-9.	MECHANICAL SERVICE, DELIVERY AND LOADING AREAS .....	8
15-2.19-10.	CRITERIA FOR BED AND BREAKFAST INNS .....	8
15-2.19-11.	GOODS AND USES TO BE WITHIN ENCLOSED BUILDING..	9
15-2.19-12.	CRITERIA FOR RAISING AND GRAZING OF HORSES .....	12
15-2.19-13.	VEGETATION PROTECTION .....	12
15-2.19-14.	SIGNS .....	13
15-2.19-15.	RELATED PROVISIONS.....	13



**TITLE 15 - LAND MANAGEMENT CODE (LMC)  
CHAPTER 2.19 - LIGHT INDUSTRIAL (LI) DISTRICT**

Chapter adopted by Ordinance No. 00-51

**15-2.19-1. PURPOSE.**

The purpose of the Light Industrial (LI) District is to:

- (A) allow light industrial and manufacturing Uses that will not create traffic hazard, noise, dust, fumes, odors, smoke, vapor, vibration, glare, or industrial waste disposal problems,
- (B) allow Conditional Uses to mitigate potential impacts,
- (C) accommodate complementary and supporting Uses such as parking, child care, retail, offices, group care, and recreation facilities, and
- (D) allow new light industrial Development that is Compatible with and contributes to the distinctive character of Park City, through Building materials, architectural design and details, color range, massing, lighting, landscaping, and the relationship to Streets and pedestrian ways.

**15-2.19-2. USES.**

Uses in the LI District are limited to the following:

(A) **ALLOWED USES.**

- (1) Secondary Living Quarters
- (2) Accessory Apartment<sup>1</sup>
- (3) Nightly Rental
- (4) Home Occupation
- (5) Child Care, In-Home Babysitting<sup>2</sup>
- (6) Child Care, Family<sup>2</sup>
- (7) Child Care, Family Group<sup>2</sup>
- (8) Child Care Center<sup>2</sup>
- (9) Agriculture
- (10) Plant and Nursery Stock
- (11) Office, General
- (12) Office, Moderate Intensive
- (13) Office, Intensive
- (14) Financial Institution without drive-up window
- (15) Retail and Service Commercial, Minor

Formatted: Superscript

<sup>1</sup>See LMC Chapter 15-4, Supplemental Regulations for Accessory Apartments

<sup>2</sup>See LMC Chapter 15-4-9 for Child Care Regulations

**PARK CITY MUNICIPAL CODE - TITLE 15 LMC, Chapter 2.19 Light Industrial (LI)**

**District**

**15-2.19-2**

- (16) Retail and Service Commercial, Personal Improvement
- (17) Retail and Service Commercial, Major
- (18) Commercial, Resort Support
- (19) Hospital, Limited Care
- (20) Parking Area or Structure with four (4) or fewer spaces
- (21) Recreation Facility, Private

**(B) CONDITIONAL USES.**

- (1) Multi-Unit Dwelling
- (2) Group Care Facility
- (3) Child Care Center<sup>2</sup>
- (4) Public and Quasi-Public Institution, Church, and School
- (5) Essential Municipal Public Utility Use, Facility, Service, and Structure
- (6) Telecommunication Antenna<sup>3</sup>
- (7) Satellite Dish Antenna, greater than thirty-nine inches (39") in diameter<sup>4</sup>
- (8) Accessory Building and Use
- (9) Raising, grazing of horses
- (10) Bed and Breakfast Inn
- (11) Boarding House, Hostel
- (12) Hotel, Minor
- (13) Private Residence Club Project and Conversion<sup>6</sup>
- (14) Office and Clinic, Medical

<sup>3</sup>See LMC Chapter 15-4-14, Supplemental Regulations for Telecommunication Facilities

<sup>4</sup>See LMC Chapter 15-4-13, Supplemental Regulations for Satellite Receiving Antennas

- (15) Financial Institutions with Drive-Up Window<sup>5</sup>
- (16) Retail and Service Commercial with Outdoor Storage
- (17) Retail and Service Commercial, Auto-Related
- (18) Transportation Services
- (19) Retail Drive-Up Window<sup>5</sup>
- (20) Gasoline Service Station
- (21) Café or Deli
- (22) Restaurant, General
- (23) Restaurant, Outdoor Dining
- (24) Restaurant, Drive-Up Window<sup>5</sup>
- (25) Outdoor Event<sup>6</sup>
- (26) Bar
- (27) Hospital, General
- (28) Light Industrial Manufacturing and Assembly Facility
- (29) Parking Area or Structure with five (5) or more spaces
- (30) Temporary Improvement<sup>6</sup>
- (31) Passenger Tramway Station and Ski Base Facility
- (32) Ski tow rope, ski lift, ski run, and ski bridge
- (33) Recreation Facility, Public
- (34) Recreation Facility, Commercial
- (35) Entertainment Facility, Indoor
- (36) Commercial Stables, Riding Academy

<sup>5</sup>See Section 2.19-8 for Drive-Up Window review criteria

<sup>6</sup>Subject to Administrative Conditional Use permit.

Formatted: Superscript

Formatted: Superscript

- (37) Master Planned Developments<sup>7</sup>
- (38) Heliports
- (39) Commercial Parking Lot or Structure
- (40) Temporary Sales Office, in conjunction with an active Building permit.
- (41) Fences greater than six feet (6') in height from Final Grade<sup>6</sup>

(C) **PROHIBITED USES.** Any Use not listed above as an Allowed or Conditional Use is a prohibited Use.

*(Amended by Ord. No. 04-39)*

**15-2.19-3. COMMUNITY REQUIREMENTS.**

Applicants must demonstrate the following:

- (A) The Industrial Use will not create glare, heat, odor, dust, smoke, noise, or physical vibrations perceptible outside of the Building.
- (B) Open yards used for storage or parking may not adjoin any public Right-of-Way and must be fully Screened from public Rights-of-Way and adjoining Properties.
- (C) Underground Utilities are provided.

**15-2.19-4. REVIEW CRITERIA FOR RESIDENTIAL USES.**

---

<sup>7</sup>Subject to provisions of LMC Chapter 15-6, Master Planned Development.

A landscaped buffer Area is required to separate residential Uses from existing or potential industrial Uses. This buffer Area must be a minimum of fifty feet (50') wide to provide adequate Screening, buffering, and separation of these Uses. The fifty foot (50') requirement may be divided between two adjoining Properties. In the case where one Property is already Developed, the adjoining Property must provide a buffer Area sufficient to meet the fifty foot (50') requirement. A detailed landscape plan must be submitted by the Applicant and approved by the Planning Commission and Staff prior to Conditional Use approval. The landscape plan must demonstrate that the fifty foot (50') buffer Area effectively Screens and buffers the existing and future residential Uses from existing or future industrial Uses. In some cases additional Off-Site landscaping may be necessary to adequately mitigate impacts of these incompatible Uses.

**15-2.19-5. LOT AND SITE REQUIREMENTS.**

Except as may otherwise be provided in this Code, no Building permit shall be issued for a Lot unless such Lot has the Area, width, and depth as required, and Frontage on a Street shown as private or Public Street on the Streets Master Plan, or on a private easement connecting the Lot to a Street shown on the Streets Master Plan.

Minimum Lot and Site requirements are as follows:

(A) **OPEN SPACE.** At least thirty percent (30%) of the total Site Area shall be Transferred Development Right (TDR) Open Space and may not be used for Streets, roads, driveways, or Parking Areas.

(B) **LOT SIZE.** The minimum Lot Area is 10,000 square feet. The minimum Lot width is fifty feet (50'). In the case of Unusual Lot Configurations, Lot width measurements shall be determined by the Planning Director.

(C) **FRONT YARD.** The minimum Front Yard is thirty feet (30').

(D) **FRONT YARD EXCEPTIONS.** The Front Yard must be open and free of any Structure except:

(1) Fences, wall, and retaining walls not more than four feet (4') in height, or as permitted in Section 15-4-2. On Corner Lots, Fences more than three feet (3') in height are prohibited within twenty-five feet (25') of the intersection at back of curb.

(2) Uncovered steps leading to the Main Building; provided the steps are not more than four feet (4') in height from Final Grade, not including any required handrails, and do not cause danger or hazard to traffic by obstructing the view of the Street or intersection.

(3) Roof overhangs, eaves, and cornices projecting not more than three feet (3') into the Front Yard.

(4) Sidewalks, patios, and pathways.

(5) Decks, porches, and Bay Windows not more than ten feet (10') wide, projecting not more than three feet (3') into the Front Yard.

(6) Driveways leading to a garage or Parking Area. No portion of a Front Yard except for allowed driveways, patios, Parking Areas and sidewalks may be Hard-Surfaced or graveled. See Section 15-3.3 General Parking Area and Driveway Standards.

(7) Circular driveways meeting all requirements stated in Section 15-3-4.

(E) **REAR YARD.** The minimum Rear Yard is ten feet (10').

(F) **REAR YARD EXCEPTIONS.** The Rear Yard must be open and free of any Structure except:

(1) Bay Windows and chimneys not more than ten feet (10') wide projecting not more than two feet (2') into the Rear Yard.

(2) Light wells and window wells projecting not more than four feet (4') into the Rear Yard.

(3) Roof overhangs and eaves projecting not more than three feet (3') into the Rear Yard.

Formatted: Indent: Left: 0.5"

Formatted: Bullets and Numbering

Deleted: ,

Deleted: A

Deleted: d

Deleted: or

Deleted: A d

Deleted: and/or allowed

Deleted: A

Deleted: or wall

Deleted: A

Deleted: or

Deleted: A

Deleted: l

Deleted: or

Deleted: A

Deleted: r

Deleted: or

Deleted: A

Deleted: r

Deleted: or

**PARK CITY MUNICIPAL CODE - TITLE 15 LMC, Chapter 2.19 Light Industrial (LI)**

**District**

**15-2.19-5**

(4) Window sills, belt courses, cornices, trim, and other ornamental features projecting not more than six inches (6') beyond the window or structure to which it is attached.

of the Rear Yard. See the following illustration:

**Deleted:** A w

**Deleted:** or

**Deleted:** into the Rear Yard

(5) A detached Accessory Building not more than eighteen feet (18') in height and maintaining a minimum Rear Yard Setback of five feet (5'). Such Structure must not cover more than fifty percent (50%)

**Deleted:** <sp>¶

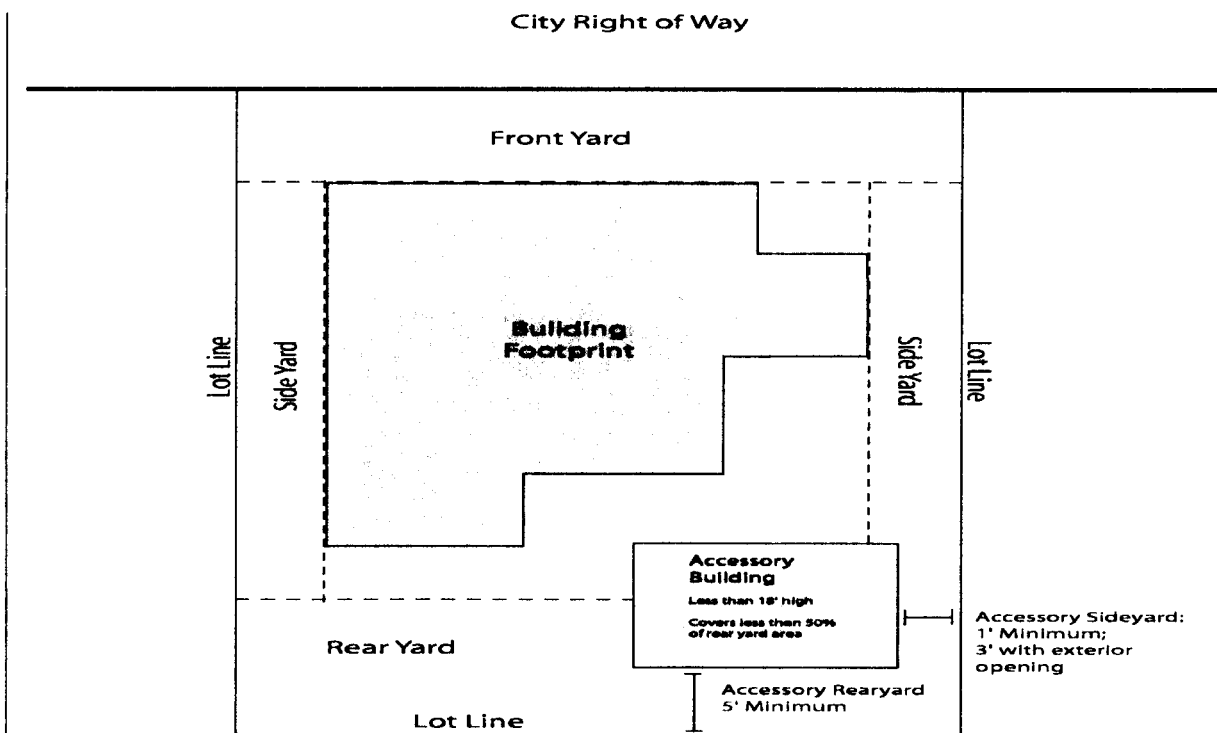

(6) Hard-Surfaced Parking Area subject to the same location requirements a detached Accessory Building meeting all landscaping requirements stated in LMC Chapter 15-3-3 and Title 14.

(7) Screened mechanical equipment, hot tubs, and similar Structures located at least five feet (5') from the Rear Lot Line.

(8) Fences, walls, and retaining walls not more than six feet (6') in height, or as permitted in section 15-4-2. A retaining wall may have multiple steps, however, each exposed face cannot exceed six feet (6') in height and the horizontal distance between the walls, front face to rear face, must be at least three feet (3') and planted with approved vegetation. The Planning Director may approve minor deviations to the height and stepping requirements based on Site specific review.<sup>8</sup>

(9) Patios, decks, pathways, steps, and similar Structures not more than thirty inches (30") above Final Grade, located at least five feet (5') from the Rear Lot Line.

<sup>8</sup>A Fence greater than six feet (6') in height requires an administrative Conditional Use permit.

(G) **SIDE YARDS.**

(1) The minimum Side Yard is ten feet (10').

(2) Side Yards between connected Structures are not required where the Structures are designed with a common wall on a Property Line and the Lots are burdened with a party wall agreement in a form approved by the City Attorney and Chief Building Official.

(3) The minimum Side Yard for a detached Accessory Building not more than eighteen feet (18') in height, located a minimum of five feet (5') behind the front facade of the Main Building is five feet (5').

(4) On Corner Lots, the Side Yard that faces a Street is considered a Front Yard and the Setback must not be less than twenty feet (20').

(H) **SIDE YARD EXCEPTIONS.** The Side Yard must be open and free of any Structure except:

(1) Bay Windows and chimneys not more than ten feet (10') wide projecting not more than two feet (2') into the Side Yard.

(2) Window wells and light wells projecting not more than four feet (4') into the Side Yard.

Deleted: f  
Deleted: or

Deleted: A  
Deleted: or wall

Deleted: A

Deleted: and maintaining a minimum Side Yard of

Deleted: Community Development

Deleted: or

Deleted: A

Deleted: or a

Deleted: provided it is

Deleted: A w

Deleted: or

(3) Roof overhangs and eaves projecting not more than three feet (3') into the Side Yard.

(4) Window sills, belt courses, cornices, trim, and other ornamental features projecting not more than six inches (6") beyond the window or main structure to which it is attached.

(5) Patios, decks, pathways, steps, and similar Structures not more than thirty inches (30") above Grade, provided there is at least one foot (1') Setback from the Side Lot Line.

(6) Awnings over doorways and windows projecting not more than three feet (3') into the Side Yard.

(7) Fences, walls and retaining walls not more than six feet (6') in height, or as permitted in Section 15-4-2. A retaining wall may have multiple steps, however, each exposed face cannot exceed six feet (6') in height and the horizontal distance between the walls, front face to rear face, must be at least three feet (3') and planted with approved vegetation. The Planning Director may approve minor deviations to the height and stepping requirements based on Site specific review.<sup>9</sup>

<sup>9</sup>A Fence greater than six feet (6') in height requires an administrative Conditional Use permit.

(8) Driveways leading to an approved garage or Parking Area maintaining a three foot (3') landscaped Setback to the Side Lot Line.

(9) Paths and steps connecting to a City stairway, trail, or path.

(10) Screened mechanical equipment, hot tubs, and similar Structures located a minimum of five feet (5') from the Side Lot Line.

**15-2.19-6. BUILDING HEIGHT.**

No Structure shall be erected to a height greater than thirty feet (30') from Existing Grade. This is the Zone Height.

(A) **BUILDING HEIGHT EXCEPTIONS.** The following height exceptions apply:

(1) A gable, hip, gambrel or similarly pitched roof may extend up to five feet (5') above the Zone Height.

(2) Antennas, chimneys, flues, vents, and similar Structures may extend up to five feet (5') above the highest point of the Building to comply with International Building Code (IBC) requirements.

(3) Water towers, mechanical equipment, and associated Screening, when enclosed or Screened, may

Deleted: A

Deleted: r

Deleted: or

Deleted: A

Deleted: d

Deleted: A

Deleted: w

Deleted: or

Deleted: into the Side Yard.

Deleted: or

Deleted: or

Deleted: n a

Deleted: a

Deleted: or

Deleted: A

Deleted: To allow for pitched roofs and provide usable space within the Structure

Deleted: t

Deleted: or wall

Deleted: an

Deleted: or

Deleted: Community Development

Deleted: the Uniform

Deleted: UBC

extend up to five feet (5') above the height of the Building.

(4) Church spires, bell towers, and like architectural features subject to the Architectural Guidelines in LMC Chapter 15-5, may extend up to fifty percent (50%) above the Zone Height, but may not contain Habitable Space above the Zone Height. Such exceptions require approval by the Planning Director.

(5) An Elevator Penthouse may extend up to eight feet (8') above the Zone Height.

(6) Ski lift or tramway towers may extend above the Zone Height subject to a visual analysis and approval by the Planning Commission.

**15-2.19-7. ARCHITECTURAL REVIEW.**

Prior to the issuance of a Building permit for any Conditional or Allowed Use, the Planning Department must review the proposed plans for compliance with the Architectural Design Guidelines, LMC Chapter 15-5.

Appeals of departmental actions on architectural compliance are heard by the Planning Commission.

**15-2.19-8. CRITERIA FOR DRIVE-UP WINDOWS.**

Drive-up windows require a Conditional Use Permit (CUP) to consider traffic impacts on surrounding Streets. The Applicant must demonstrate that at periods of peak operation of the drive-up window, the Business patrons will not obstruct driveways or Streets and will not interfere with the intended traffic circulation on the Site or in the Area.

**15-2.19-9. MECHANICAL SERVICE, DELIVERY, AND LOADING AREAS.**

All exterior mechanical equipment must be Screened to minimize noise infiltration to adjoining Properties and to eliminate its view from nearby Properties and general public view. All mechanical equipment must be shown on the plans prepared for Conditional Use permit and architectural review. All Structure's must provide a means of storing refuse generated by the Structure's occupants. All refuse storage facilities must be shown on the plans prepared for Conditional Use permit and architectural review. Refuse storage must be Screened, enclosed, and properly ventilated.

The loading and unloading of goods must take place entirely on the Site. Loading Areas must be Screened from general public view. All loading Areas shall be shown on the plans prepared for Conditional Use permit and architectural review.

**15-2.19-10. CRITERIA FOR BED AND BREAKFAST INNS.**

A Bed and Breakfast Inn is a Conditional Use subject to a Conditional Use review. No Conditional Use permit may be issued

Deleted: A c

Deleted: Community Development

Deleted: Department.

Deleted: (5).

Formatted: Indent: Left: 0.5", First line: 0", Tabs: Not at 1"

Formatted: Bullets and Numbering

Formatted: No bullets or numbering

Formatted: Bullets and Numbering

Deleted: Community Development

unless the following criteria are met:

(A) If the use is in an Historic Structure, the Applicant will make every attempt to rehabilitate the Historic portion of the Structure.

(B) The Structure has at least two (2) rentable rooms. The maximum number of rooms will be determined by the Applicant's ability to mitigate neighborhood impacts.

(C) In Historic Structures, the size and configuration of the rooms are Compatible with the Historic character of the Building and neighborhood.

(D) The rooms are available for Nightly Rental only.

(E) An Owner/manager is living on-Site, or in Historic Structures there must be twenty-four (24) hour on-Site management and check-in.

(F) Food service is for the benefit of overnight guests only.

(G) No Kitchen is permitted within rental rooms.

(H) Parking is provided on-Site at a rate of one (1) space per rentable room.

(I) The Use complies with Section 15-1-10.

**15-2.19-11. GOODS AND USES TO BE WITHIN ENCLOSED BUILDING.**

(A) **OUTDOOR DISPLAY OF GOODS PROHIBITED.** Unless expressly allowed as an Allowed or Conditional Use, all goods, including food, beverage, and cigarette vending machines, must be within a completely enclosed Structure. New construction of enclosures for the storage of goods shall not have windows and/or other fenestration that exceeds a wall-to-window ratio of thirty percent (30%). This section does not preclude temporary sales in conjunction with a Master Festival license, sidewalk sale, or seasonal plant sale. See Section 15-2.19-11(B)(3) for outdoor display of bicycles, kayaks, and canoes.

(B) **OUTDOOR USES PROHIBITED/EXCEPTIONS.** The following outdoor Uses may be allowed by the Planning Department upon issuance of an Administrative Permit. The Applicant must submit the required application, pay all applicable fees, and provide all required materials and plans. Appeals of departmental actions are heard by the Planning Commission.

Deleted: Community Development

(1) **OUTDOOR DINING.** Outdoor dining is subject to the following criteria:

(a) The proposed seating Area is located on private Property or leased public Property, and does not diminish parking or landscaping.

(b) The proposed seating Area does not impede pedestrian circulation.

(c) The proposed seating Area does not impede emergency Access or circulation.

(d) The proposed furniture is Compatible with the Streetscape.

(e) No music or noise in excess of the City Noise Ordinance, Title 6.

(f) No Use after 10:00 p.m.

(g) No net increases in the Restaurant's seating capacity without adequate mitigation of the increased parking demand.

(2) **OUTDOOR GRILLS/BEVERAGE SERVICE STATIONS.** Outdoor grills and/or beverage service stations are subject to the following criteria:

(a) The Use is on private Property or leased public Property, and does not diminish parking or landscaping.

(b) The Use is only for the sale of food or beverages in a form suited for immediate consumption.

(c) The Use is

Compatible with the neighborhood.

(d) The proposed service station does not impede pedestrian circulation.

(e) The proposed service station does not impede emergency Access or circulation.

(f) Design of the service station is Compatible with the adjacent Buildings and Streetscape.

(g) No violation of the City Noise Ordinance, Title 6.

(h) Compliance with the City Sign Code, Title 12.

(3) **OUTDOOR STORAGE AND DISPLAY OF BICYCLES, KAYAKS, MOTORIZED SCOOTERS, AND CANOES.**

Outdoor storage and display of bicycles, kayaks, motorized scooters, and canoes is subject to the following criteria:

(a) The Area of the proposed bicycle, kayak, motorized scooter, and canoe storage or display is on private Property and not in Areas of required parking or landscaped planting beds.

(b) Bicycles, kayaks, and canoes may be hung on Buildings if sufficient Site Area is not available, provided the display does not impact or alter the architectural integrity or character of the Structure.

(c) No more than a total of fifteen (15) pieces of equipment may be displayed.

(d) Outdoor display is only allowed during business hours.

(e) Additional outdoor bicycle storage Areas may be considered for rental bicycles or motorized scooters, provided there are no or only minimal impacts on landscaped Areas, Parking Spaces, and pedestrian and emergency circulation.

(4) **OUTDOOR EVENTS AND MUSIC.** Outdoor events and music require an Administrative Conditional Use permit. The use must also comply with Section 15-1-10, Conditional Use review. The Applicant must submit a Site plan and written description of the event, addressing the following:

(a) Notification of adjacent Property Owners.

(b) No violation of the

City Noise Ordinance, Title 6.

(c) Impacts on adjacent residential Uses.

(d) Proposed plans for music, lighting, Structures, electrical, signs, etc.

(e) Parking demand and impacts on neighboring Properties.

(f) Duration and hours of operation.

(g) Impacts on emergency Access and circulation.

(5) **DISPLAY OF MERCHANDISE.** Display of outdoor merchandise is subject to the following criteria:

(a) The display is immediately available for purchase at the Business displaying the item.

(b) The merchandise is displayed on private Property directly in front of or appurtenant to the Business which displays it, so long as the private Area is in an alcove, recess, patio, or similar location that provides a physical separation from the public sidewalk. No item of merchandise may be

displayed on publicly owned Property including any sidewalk or prescriptive Right-of-Way regardless if the Property Line extends into the public sidewalk. An item of merchandise may be displayed on commonly owned Property; however, written permission for the display of the merchandise must be obtained from the Owner's association.

(c) The display is prohibited from being permanently affixed to any Building. Temporary fixtures may not be affixed to any Historic Building in a manner that compromises the Historic integrity or Façade Easement of the Building as determined by the Planning Director.

(d) The display does not diminish parking or landscaping.

(e) The Use does not violate the Summit County Health Code, the Fire Code, or International Building Code. The display does not impede pedestrian circulation, sidewalks, emergency Access, or circulation. At minimum, forty-four inches (44") of clear and unobstructed

Access to all fire hydrants, egress and Access points must be maintained. Merchandise may not be placed so as to block visibility of or Access to any adjacent Property.

(f) The merchandise must be removed if it becomes a hazard due to wind or weather conditions, or if it is in a state of disrepair, as determined by either the Planning Director or Building Official.

*(Amended by Ord. No. 05-49)*

**15-2.19-12. CRITERIA FOR RAISING AND GRAZING OF HORSES.**

The raising and grazing of horses may be approved as a Conditional Use by the Planning Commission. In making a determination whether raising and grazing of horses is appropriate, the Planning Commission shall consider the following criteria:

(A) Any barn must be located a minimum of seventy-five feet (75') from the nearest neighboring Dwelling Unit.

(B) There shall be a maximum of two (2) horses per acre.

(C) Terrain and Slope of the Property must be suitable for horses.

(D) The Applicant must submit an Animal Management Plan outlining the following:

- (1) waste removal/odors;
- (2) drainage and runoff;
- (3) bedding materials;
- (4) flies; and
- (5) feed/hay.

**15-2.19-13. VEGETATION PROTECTION.**

The Property Owner must protect Significant Vegetation during any Development activity. Significant Vegetation includes large trees six inches (6") in diameter or greater measured four and one-half feet (4.5') above the ground, groves of smaller trees, or clumps of oak and maple covering an Area fifty square feet (50 sq. ft.) or more measured at the drip line.

Development plans must show all Significant Vegetation within twenty feet (20') of a proposed Development. The Property Owner must demonstrate the health and viability of all large trees through a certified arborist. The Planning Director shall determine the Limits of Disturbance and may require mitigation for loss of Significant Vegetation consistent with Landscape Criteria, LMC Chapter 15-3-3(D) and Title 14.

**15-2.19-14. SIGNS.**

Signs are allowed in the Limited Industrial (LI) District as provided in the Park City Sign Code, Title 12.

**15-2.19-15. RELATED PROVISIONS.**

- X Fences and Walls. LMC Chapter 15-4-2.
- X ~~Accessory Apartment. LMC Chapter 15-4.~~
- X ~~Satellite Receiving Antenna. LMC Chapter 15-4-13.~~
- X Telecommunication Facility. LMC Chapter 15-4-14.
- X Parking. Section 15-3.
- X Landscaping. Title 14; LMC Chapter 15-3-3(D)
- X Lighting. LMC Chapters 15-3-3(C), 15-5-5(I).
- X ~~Park City Sign Code. Title 12.~~
- X Architectural Design. LMC Chapter 15-5.
- X Snow Storage. Section 15-3-3.(E)
- X Parking Ratio Requirements. Section 15-3-6.

**Deleted:** X  
**Formatted:** Indent: Left: 0", Hanging: 0.5"  
**Formatted:** Bullets and Numbering  
**Deleted:** ¶

**Deleted:** X Historic District Commission. LMC Chapter 15-11.¶

**Deleted:** Community Development

PARK CITY MUNICIPAL CODE  
TABLE OF CONTENTS

TITLE 15 LAND MANAGEMENT CODE - CHAPTER 2.20

Deleted: 15 LAND

TITLE 15 - LAND MANAGEMENT CODE

CHAPTER 2.20 - FRONTAGE PROTECTION ZONE (FPZ)

15-2.20-1.	PURPOSE.....	1
15-2.20-2.	FRONTAGE PROTECTION OVERLAY ZONE.....	1
15-2.20-3.	USES.....	1
15-2.20-4.	LOT AND SITE REQUIREMENTS.....	2
15-2.20-5.	ENTRY CORRIDOR PROTECTION OVERLAY (ECPO).....	2

Deleted: - TITLE



TITLE 15 - LAND MANAGEMENT CODE (LMC)
CHAPTER 2.20 - FRONTAGE PROTECTION ZONE (FPZ)

Deleted: 15 -

Chapter adopted by Ordinance No. 00-51

15-2.20-1. PURPOSE.

The purpose of the Frontage Protection Zone (FPZ) is to:

- (A) preserve Park City's scenic view corridors,
(B) preserve and enhance the rural resort character of Park City's entry corridor,
(C) provide a significant landscaped buffer between Development and highway Uses,
(D) minimize curb cuts, driveways and Access points to highways,
(E) allow for future pedestrian and vehicular improvements along the highway corridors.

hundred feet (100') of the Right-of Way line of the following Streets:

- (A) Park Avenue, SR 224, from 15th Street north to the City Limits,
(B) Marsac Avenue, SR 224, from its upper intersection with Prospect Street to the south City limits,
(C) Kearns Boulevard, SR 248, from Park Avenue east to the east City limits, and
(D) Deer Valley Drive from Park Avenue to Heber Avenue, the SR 224 Belt Route.

Deleted: Protection Zone

Deleted: Avenue

Deleted: =s

Deleted: =s

15-2.20-3. USES.

All Uses, including Allowed and Conditional Uses, must be consistent with the underlying Zoning District. Any Structure or Use within the FPZ is also subject to specific review criteria, including Conditional Use permit review, as stated in this section, and Entry Corridor Protection criteria as stated in Sections 15-2.20-4 and 15-2.20-5.

15-2.20-2. FRONTAGE PROTECTION OVERLAY ZONE.

The Frontage Protection Zone (FPZ) is an overlay zone, as shown on the Official Zoning Map. The FPZ includes those Properties with frontage on, and within one

Deleted: - TITLE

15-2.20-4. LOT AND SITE REQUIREMENTS.

Lot and Site Requirements and Building Heights for all Development Activities and uses within the Frontage Protection Zone must be consistent with the underlying Zoning District and are subject to the following additional requirements:

(A) Regardless of the zone Setback and Yard requirements, except as otherwise provided herein, no Structure shall be allowed within thirty feet (30') of the nearest highway Right-of-Way, except as provided herein. An exception to this requirement shall be granted for two (2) Municipal Identification signs, one within the Utah State Highway 224 entry corridor, and the other within the Utah State Highway 248 entry corridor, provided that Park City Municipal Corporation is the Applicant and subject to approval pursuant to Municipal Code Section 12-9-1(L).

(Amended by Ord. No. 01-25)

(B) All Construction Activity, including Signs, in the Setback Area between thirty feet (30') and one hundred feet (100') from the nearest Right-of-Way line requires a Conditional Use permit and is subject to all applicable review criteria as stated in Section 15-1-10. Review of projects within the FPZ shall include design review criteria as stated in LMC Chapter 15-5.

(C) Minor remodels and facade improvements for existing Structures within the FPZ may require an administrative Conditional Use permit with approval by the

Planning, Engineering, and Building Departments.

Deleted: Community Development

(D) Essential public facilities such as bus shelters, bus lanes, highways, directional signs, and utility installations within the FPZ may require an administrative Conditional Use permit with approval by the Planning, Building, and Engineering Departments.

Deleted: Community Development

(E) To minimize curb cuts, driveways, and Access to Park City's primary highways and Streets, Access to Property in the FPZ shall be from existing City Streets when possible, rather than direct highway Access. Common driveways between adjoining projects shall be used when possible. Driveways must be placed where they create the least interference with through traffic on highways.

Deleted: =s

(F) The Planning Department shall review all proposals for pedestrian and bicycling pathways and trails through the FPZ. Trails and sidewalks may occupy Setback Areas. Open Space, preservation of view corridors, protection and enhancement of Sensitive Lands such as wetlands and meadows, and buffer Areas shall be considered in the review.

Deleted: Community Development

All Fences in the FPZ must be one of the following styles:

- (1) Wooden rail,
(2) Architecturally Compatible solid wood and natural stone,
(3) Stock Fences,

Deleted: - TITLE

(4) Various forms of steel Fencing as determined by the Planning Department, not including chain link Fencing.

submission of an annexation petition, the Planning Department shall identify relevant entry corridors for designation by the City Council. Open vistas and meadows shall be identified and maintained to the maximum extent feasible.

Deleted: Community Development

Deleted: Community Development

**15-2.20-5. ENTRY CORRIDOR PROTECTION OVERLAY (ECPO).**

(A) **INTENT.** To maintain the visual character of Park City as a mountain community with sweeping, attractive vistas, all Development within the designated entry corridors into Park City shall comply with the requirements of this section. The Entry Corridor Protection Overlay (ECPO) is a sub-zone within the FPZ.

(D) **ACCESS/TRAFFIC.** Access points and driveways connecting directly to the entry corridor roadways shall be minimized. Access shall be from existing City Streets that join with the corridor roadways rather than direct roadway Access. Common driveways between adjoining Properties shall be encouraged. Whenever direct driveway Access is necessary, it shall be located in such a manner to minimize interference with through traffic on the corridor roadway.

(B) **APPLICABILITY TO PROPERTY WITHIN EXISTING PARK CITY LIMITS.** The regulations contained in this sub-zone shall apply to all Structures on Lots adjacent to or within two hundred and fifty feet (250') of the nearest Right-of-Way of entry corridor highways within existing Park City city limits including:

(E) **SETBACKS.**

- (1) Utah State Highway 224 north of Holiday Ranch Loop Road and Payday Drive,
- (2) Utah State Highway 224 south of Prospect Street, and
- (3) Utah Highway 248 east of Wyatt Earp Way.

(1) A Setback in the Entry Corridor Protection Overlay shall be established by the Planning Department based upon a visual assessment of the Property. However, in no case shall the Setback be less than one hundred feet (100') from the nearest entry roadway Right-of-Way.

Deleted: Community Development

In Areas where open meadow vistas are considered important, the required Setback may be increased significantly. The one hundred foot (100') standard is intended to be more appropriate for Properties currently within the City limits. Upon annexation request, the appropriate Setback will be

Deleted: Avenue

(C) **APPLICABILITY TO FUTURE ANNEXED PROPERTIES.** Upon

Deleted: - TITLE

determined based upon a Site specific analysis.

(2) Building Setbacks in the Entry Corridor Protection Overlay shall vary from Structure to Structure with any one Lot or Development. Setbacks shall also vary from those on adjoining roadway-oriented Property to avoid creating a walled effect. Buildings shall be located in such a manner to enhance and frame important views as determined in the visual assessment.

(3) Agricultural or stock Fences shall be allowed in the Setback subject to approval by the Planning Department. See Fencing, Section 15-2.20-5(H).

(F) **PARKING LOTS.** Parking Lots must be located to the rear or sides of Buildings to the maximum extent feasible.

(G) **BERMS/EARTHWORK SCREENING.** All earthen berms and earthwork Screening must be Graded and planted in such a manner so as to permit views of primary uses on the Site from the adjacent entry corridor roadway. Additionally, berm crests shall be contoured and varied in height to avoid a straight-line barrier effect.

(H) **FENCING.** All Fences in the ECPO must be of one of the following styles:

- (1) Wooden rail,

(2) Architecturally Compatible solid wood and natural stone,

(3) Stock Fences,

(4) Various forms of steel Fencing as determined by the Planning Department, not including chain link Fencing.

Deleted: Community Development

(I) **BUILDING HEIGHT.** No Building within the ECPO shall exceed the following height limits, as defined in Chapter 15 of this Title:

Deleted: provided for in Section 1-2-1

(1) Twenty feet (20') if the entry corridor Setback is less than one hundred fifty feet (150').

Deleted: Community Development

(2) Twenty five feet (25') if the entry corridor Setback is greater than one hundred fifty feet (150') but less than two hundred feet (200').

(3) Up to the maximum height allowed by the underlying zone if the Setback is two hundred feet (200') or greater.

In addition, Buildings may be required to be stepped back to preserve and enhance important views.

(J) **PEDESTRIAN FACILITIES.** Trails and sidewalks shall be provided in all ECPO Developments in accordance with the Park City Trails Master Plan. Trails and sidewalks may occupy Setback Areas.

Deleted: - TITLE

(K) **LANDSCAPING/VEGETATION PROTECTION.** A landscaping plan shall be required for all ECPO Developments, and all Significant Vegetation protection shall be undertaken pursuant to LMC Chapter 15-5.

(L) **DESIGN STANDARDS.** All Development within the ECPO shall comply with the design standards contained in LMC Chapter 15-5.

(M) **TRAILHEAD PARKING.** Trailhead parking of less than twenty-five (25) spaces is allowed within the Setback Area but at least thirty feet (30') outside of the UDOT Right-of-Way. Parking must be adequately screened with berms and/or landscaping to a height of at least three feet (3') above the surface of the Lot unless said landscaping/berming is discouraged by UDOT for sight/safety reasons. Vehicular Access to trailhead parking Lots is to be by City Streets if possible or by permission of UDOT if from a State Highway. Any Structure, way finding sign or Use is subject to the Conditional Use permit review.

(N) **OUTDOOR DISPLAY OF ART.** The permanent installation of an outdoor display of art that requires a fixed, impervious location on or above the ground (a Structure) is allowed as an administrative Conditional Use within the Setback Area but at least thirty feet (30') outside of the Utah Department of Transportation (UDOT) Right-of-Way. Outdoor displays of art are subject to the provisions of Title 15-4-15.

(O) **PUBLIC PARK FACILITIES.**

(1) The permanent installation of outdoor recreational equipment that requires a fixed, impervious location on or above the ground (a Structure) is allowed as an administrative Conditional Use within the Setback Area but at least thirty feet (30') outside of the Utah Department of Transportation (UDOT) Right-of-Way.

(2) Public park Accessory Buildings less than eighteen feet (18') in height and six hundred square feet (600 sq. ft.) in size are allowed as a Conditional Use within the Setback Area but at least thirty feet (30') outside of the Utah Department of Transportation (UDOT) Right-of-Way.

*(Amended by Ord. No. 04-17; 04-31)*

Deleted: B

Deleted: Screened

Deleted: wayfinding

**PARK CITY MUNICIPAL CODE  
TABLE OF CONTENTS**

**TITLE 15 LAND MANAGEMENT CODE - CHAPTER 2.22**

---

**TITLE 15 - LAND MANAGEMENT CODE**

**CHAPTER 2.22 - PUBLIC USE TRANSITION DISTRICT**

15-2.22-1.	PURPOSE.....	1
15-2.22-2.	USES .....	1
15-2.22-3.	LOT AND SIZE REQUIREMENTS.....	2
15-2.22-4.	MAXIMUM BUILDING HEIGHT .....	3
15-2.22-5.	ARCHITECTURAL REVIEW .....	4
15-2.22-6.	PARKING REGULATIONS .....	4
15-2.22-7.	MECHANICAL SERVICE .....	4
15-2.22-8.	ACCESS, SERVICE AND DELIVERY .....	4
15-2.22-9.	GOODS AND USES TO BE WITHIN ENCLOSED BUILDING..	5
15-2.22-10.	VEGETATION PROTECTION .....	7
15-2.22-11.	SIGNS.....	8
15-2.22-12.	RELATED PROVISIONS .....	8



TITLE 15 - LAND MANAGEMENT CODE (LMC)
CHAPTER 2.22 - PUBLIC USE TRANSITION DISTRICT
REGULATIONS

Chapter adopted by Ordinance No. 05-12

15-2.22-1. PURPOSE.

The purpose of the Public Use Transition (PUT) District is to:

(A) preserve the cultural heritage of the City's original Business, governmental, and residential center;

(B) allow the Use of land for recreational and institutional purposes with limited commercial support to enhance and foster the economic and cultural vitality of the City;

(C) facilitate the continuation of the visual character, scale, and Streetscape of the original Park City town core;

(D) encourage the preservation of Historic Structures within the district;

(E) encourage pedestrian-oriented, pedestrian-scale Development;

(F) minimize the impacts of new Development on parking constraints of Old Town;

(G) minimize visual impacts of automobiles and parking on Historic Buildings and Streetscapes;

(H) support Development on Swede Alley which maintains existing parking and service/delivery operations while providing Areas for public plazas and spaces;

(I) allow for community input on Development design within the District through the public Conditional Use permit review process; and

(J) provide a transition between the HCB and the HR-1 Districts for the purpose of providing municipal Uses and public gathering and activity Areas.

Deleted: to

15-2.21-2. USES.

Uses in the Public Use Transition District are limited to the following:

(A) ALLOWED USES.

- (1) Municipal/Institutional Accessory Building and Use 600 sf or less
(2) Conservation Activity

- (3) Parking Lot, Public or Private with four (4) or fewer spaces
- (4) Public Utility or Essential Services
- (5) Public Assembly Uses
- (6) Outdoor Events

- (15) Salt Lake City 2002 Winter Olympic Legacy Displays<sup>4</sup>
- (16) Master Planned Developments
- (17) Passenger Tramways, ski towers, and ski lift facilities.

(B) **CONDITIONAL USES.**

- (1) Public and Quasi-Public Institution, Church, School, Post Office
- (2) Entertainment Facility, Outdoor
- (3) Essential Municipal Public Utility Use, Facility, or Service Structure
- (4) Parking Area or Structure for five (5) or more cars
- (5) Liquor Store
- (6) Commercial Retail and Service, Minor
- (7) Outdoor Recreation Equipment
- (8) Outdoor Grills/Beverage Service Stations
- (9) Restaurant, Outdoor Dining<sup>1</sup>
- (10) Restaurant, Café or Deli
- (11) Accessory Building or Use greater than 600 sf
- (12) Telecommunication Antenna<sup>2</sup>
- (13) Satellite Dish, greater than thirty-nine inches (39") in diameter<sup>3</sup>
- (14) Temporary Improvement/Outdoor Use

(C) **PROHIBITED USES.** Any Use not listed above as an Allowed or Conditional Use is a prohibited Use.

**15-2.21-3. LOT AND SITE REQUIREMENTS.**

Except as may otherwise be provided in this Code, no Building Permit will be issued for a Lot unless such Lot has the Area, width, and depth as required, and Frontage on a Street shown as a private or Public Street on the Streets Master Plan, or on private easement connecting the Lot to a Street shown on the Streets Master Plan. All Development must comply with the following:

(A) **LOT SIZE.** There is no minimum Lot size in the PUT District.

(B) **FRONT, REAR AND SIDE YARDS.** There are no minimum required Front, Rear, or Side Yard dimensions in the PUT District; however, where new construction abuts a residential zone, the

<sup>1</sup> Required Administrative Conditional Use permit

<sup>2</sup> See LMC Chapter 15-4-14, Supplemental Regulations for Telecommunication Facilities

<sup>3</sup> See LMC Chapter 15-4-13, Supplemental Regulations for Satellite Receiving Antennas

<sup>4</sup> Olympic Legacy Displays limited to those specific Structures approved under the SLOC/Park City Municipal Corporation Olympic Services Agreement and/or Olympic Master Festival License and placed in an Area other than the original location set forth in the services agreement and/or Master Festival License.

**Comment [k1]:** This is an administrative CUP in most zoning districts. Do you want to leave this as a CUP with final action by the Planning Commission?

new construction shall meet the required minimum Setback of the abutting zone.

(C) **CLEAR VIEW OF INTERSECTION.** No visual obstruction in excess of two feet (2') in height above Road Grade shall be placed on any Corner Lot within the Site Distance Triangle. A reasonable number of trees may be allowed, if pruned high enough to permit automobile drivers an unobstructed view. This provision must not require changes in the Natural Grade on the Site.

**15-2.21-4. MAXIMUM BUILDING HEIGHT.**

(A) The maximum Building volume for each Lot is defined by a plane that rises vertically at the Front Lot Line to a height of thirty feet (30') measured above the average Natural Grade and then proceeds at a forty-five degree (45°) angle toward the rear of the Property until it intersects with a point forty-five feet (45') above the Natural Grade and connects with the rear portion of the bulk plane. The maximum Building Height shall be forty-five feet (45') as measured from Existing Grade.

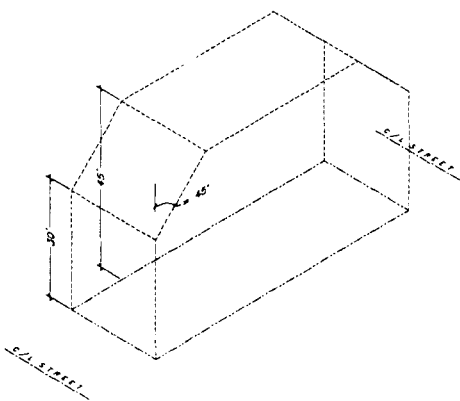

(B) **MAXIMUM BUILDING VOLUME AND BUILDING HEIGHT EXCEPTIONS.** The following height exceptions apply:

(1) A gable, hip, gambrel or similarly pitched roof may extend up to five feet (5') above the Zone Height.

**Deleted:** To allow for pitched roofs and to provide usable space within the Structure.  
**Deleted:** t

(2) Antennas, chimneys, flues, vents, and similar Structures may extend up to five feet (5') above the highest point of the Building to comply with International Building Code (IBC) requirements.

**Deleted:** n a  
**Deleted:** or  
**Deleted:** e  
**Deleted:** Uniform  
**Deleted:** U

(3) Water towers, mechanical equipment, and associated Screening, when enclosed or Screened, may extend up to five feet (5') above the height of the Building.

(4) Church spires, bell towers, and like architectural features may extend up to fifty percent (50%) above the Zone Height, but may not contain Habitable Space above the Zone Height. Such exception requires approval by the Planning and Building Departments.

**Deleted:** A c

(5) An Elevator Penthouse may extend up to eight feet (8') above the Zone Height.

(6) Salt Lake City 2002 Winter Olympic Games Olympic Legacy Displays, including Olympic way-finding towers, are permitted to a height of sixty-five feet (65').

**15-2.22-5. ARCHITECTURAL REVIEW.**

(A) **REVIEW.** Prior to issuance of a Building Permit for any Conditional or Allowed Use, the Planning Department must review the proposed plans for compliance with the Architectural Review standards, Chapter 15-9. Restorations, rehabilitations, adaptive reuses, and additions to Historic Structures within the PUT shall be reviewed by the Planning Department for compliance with the Historic District Design Guidelines.

(B) **NOTICE TO ADJACENT PROPERTY OWNERS.** When the Planning Department determines that proposed Development plans comply with all LMC and/or Historic District Design Guidelines, the staff shall post the Property and provide written notice to Owners immediately adjacent to the Property, directly abutting the Property and across Public Streets and/or Rights-of-Way.

The notice shall state that the Planning Department staff has made a preliminary determination finding that the proposed plans comply with the LMC and/or Historic District Design Guidelines.

(C) **APPEALS.** The posting and notice shall include the location and description of the proposed Development project and shall establish a ten (10) day period to appeal staff's determination of compliance to the Planning Commission. Appeals must be written and shall contain the name, address, and telephone number of the petitioner, his or her relationship to the project and the

Code provisions violated by the staff determination.

**15-2.22-6. PARKING REGULATIONS.**

Off-Street parking shall be provided per the LMC parking standards set forth in Chapter 15-3. The parking must be on-Site or paid by fee in lieu of on-Site parking set by Resolution equal to the parking obligation multiplied by the per space parking fee/in-lieu fee.

**15-2.22-7. MECHANICAL SERVICE.**

All exterior mechanical equipment must be Screened to minimize noise infiltration to adjoining Properties and to eliminate visual impacts on nearby Properties, including those Properties located above the roof tops of Structures in the HCB District.

All mechanical equipment must be shown on the plans prepared for architectural review by the Planning and Building Departments. The Planning Department will approve or reject the location, Screening and painting of such equipment as part of the architectural review process.

**15-2.22-8. ACCESS, SERVICE AND DELIVERY.**

All Structures must provide a means of storing refuse generated by the Structure's occupants. The refuse storage must be on-Site and accessible from a Public Street. Refuse storage must be fully enclosed and properly ventilated. Public trash receptacles set in the Right-of-Way by the City for Use

by the public are exempt from this regulation.

**15-2.22-9. GOODS AND USES TO BE WITHIN ENCLOSED BUILDING.**

(A) **OUTDOOR DISPLAY OF GOODS PROHIBITED.** Unless expressly allowed as an Allowed or Conditional Use, all goods including food, beverage and cigarette vending machines must be within a completely enclosed Structure. New construction of enclosures for the storage of goods shall not have windows and/or other fenestration, which exceeds a wall-to-window ratio of thirty percent (30%). This section does not preclude temporary sales in conjunction with a Master Festival License, sidewalk sale, or seasonal plant sale. See Section 15-2.6-1(B)(3) for outdoor display of bicycles, kayaks, and canoes.

(B) **OUTDOOR USES PROHIBITED/ EXCEPTIONS.** The following outdoor Uses may be allowed by the City upon the issuance of an Administrative Permit. The Applicant must submit the required Application, pay all applicable fees, and provide all required materials and plans. Appeals of departmental actions are heard by the Planning Commission.

(1) **OUTDOOR DINING.** Outdoor dining is subject to the following criteria:

- (a) The proposed seating Area is located on private Property or leased public Property and does not

diminish parking or landscaping.

(b) The proposed seating Area does not impede pedestrian circulation.

(c) The proposed seating Area does not impede emergency Access or circulation.

(d) The proposed furniture is Compatible with the Streetscape.

(e) No music or noise is in excess of the City Noise Ordinance, Title 6.

(f) No Use after 10:00 p.m.

(g) No net increases in the Restaurant's seating capacity without adequate mitigation of the increased parking demand.

(2) **OUTDOOR GRILLS/ BEVERAGE SERVICE STATIONS.** Outdoor grills and/or beverage service stations are subject to the following criteria:

- (a) The Use is on private Property or leased public Property, and does not diminish parking or landscaping.

(b) The Use is only for the sale of food or beverages in a form suited for immediate consumption.

(c) The Use is Compatible with the neighborhood.

(d) The proposed service station does not impede pedestrian circulation.

(e) The proposed service station does not impede emergency Access or circulation.

(f) Design of the service station is Compatible with the adjacent Buildings and Streetscape.

(g) No violation of the City Noise Ordinance, Title 6.

(h) Compliance with the City Sign Code, Title 12.

(3) **OUTDOOR EVENTS AND MUSIC.** Outdoor events and music require an Administrative Use permit. The Use must also comply with Section 15-1-10, Conditional Use review. The Applicant must submit a Site plan and written description of the event, addressing the following:

(a) Notification of adjacent Property Owners.

(b) No violation of the City Noise Ordinance, Title 6.

(c) Impacts on adjacent residential Uses.

(d) Proposed plans for music, lighting, Structures, electrical signs, etc.

(e) Parking demand and impacts on neighboring Properties.

(f) Duration and hours of operation.

(g) Impacts on emergency Access and circulation.

(4) **DISPLAY OF MERCHANDISE.** Display of outdoor merchandise is subject to the following criteria:

(a) The display is immediately available for purchase at the Business displaying the item.

(b) The merchandise is displayed on private Property directly in front of or appurtenant to the Business which displays it, so long as the private Area is in an alcove, recess, patio, or

similar location that provides a physical separation from the public sidewalk. No item of merchandise may be displayed on publicly owned Property including any sidewalk or prescriptive Right-of-Way regardless if the Property Line extends into the public sidewalk. An item of merchandise may be displayed on commonly owned Property; however, written permission for the display of the merchandise must be obtained from the Owner's association.

(c) The display is prohibited from being permanently affixed to any Building. Temporary fixtures may not be affixed to any Historic Building in a manner that compromises the Historic integrity or Façade Easement of the Building as determined by the Planning Director.

(d) The display does not diminish parking or landscaping.

(e) The Use does not violate the Summit County Health Code, the Fire Code, or International Building Code. The display does not impede pedestrian circulation, sidewalks,

emergency Access, or circulation. At minimum, forty-four inches (44") of clear and unobstructed Access to all fire hydrants, egress and Access points must be maintained. Merchandise may not be placed so as to block visibility of or Access to any adjacent Property.

(f) The merchandise must be removed if it becomes a hazard due to wind or weather conditions, or if it is in a state of disrepair, as determined by either the Planning Director or Building Official.

*(Amended by Ord. No. 05-49)*

**15-2.22-10. VEGETATION PROTECTION.**

The Property Owner must protect Significant Vegetation during any Development activity. Significant Vegetation includes large trees six inches (6") in diameter or greater measured four and one-half feet (4 ½') above the ground, groves of small trees, or clumps of oak and maple covering an Area fifty square feet (50 sq. ft.) or more measured at the drip line.

Development plans must show all Significant Vegetation within twenty feet (20') of a proposed Development. The Property Owner must demonstrate the health and viability of all large trees through a

certified arborist. The Planning, Building, and Engineering Departments shall determine the Limits of Disturbance and may require mitigation for loss of Significant Vegetation consistent with landscape criteria in LMC Chapter 15-3-3(D) and Title 14.

**15-2.22-11. SIGNS.**

Signs are allowed in the PUT District as provided in the Park City Sign Code, Title 12.

**15-2.22-12. RELATED PROVISIONS.**

- Fences and Walls. LMC Chapter 15-4-2.
- Accessory Apartment. LMC Chapter 15-4-7.
- Satellite Receiving Antenna. LMC Chapter 15-4-13.
- Telecommunication Facility. LMC Chapter 15-4-14.
- Parking. LMC Chapter 15-3.
- Landscaping. Title 14; LMC Chapter 15-3-3(D).
- Lighting. LMC Chapters 15-3-3(C), 15-5-5(I).
- Park City Sign Code. Title 12.
- Architectural Design. LMC Chapter 15-5.
- Snow Storage. LMC Chapter 15-3-3(E).
- Parking Ratio Requirements. LMC Chapter 15-3-6.

# Park City Zoning Map

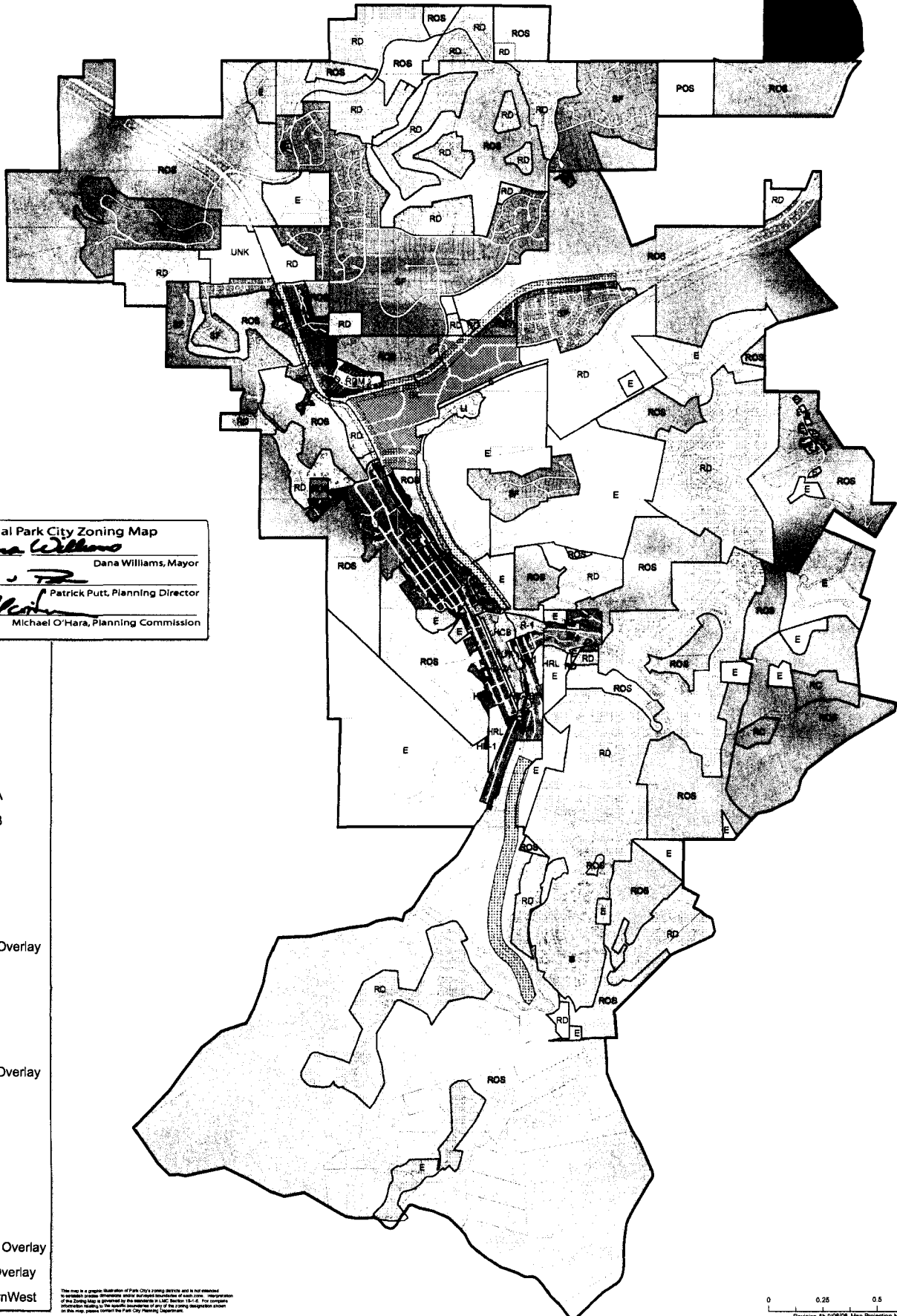

Official Park City Zoning Map  
*Dana Williams*  
 Dana Williams, Mayor  
*R. J. P.*  
 Patrick Purr, Planning Director  
*Michael O'Hara*  
 Michael O'Hara, Planning Commission

- CT
- E
- GC
- HCB
- HR-1
- HR-2A
- HR-2B
- HRC
- HRL
- HRM
- LI
- MPD Overlay
- POS
- PUT
- R-1
- RC
- RCO Overlay
- RD
- RDM
- RM
- ROS
- SF
- Co.
- ECPZ Overlay
- FPZ Overlay
- WilburnWest

This map is a graphic illustration of Park City's zoning districts and is not intended to be used for any other purpose. The information contained herein is for informational purposes only and does not constitute a contract. The information is provided for informational purposes only. For complete information regarding the zoning districts, please contact the Park City Planning Department.