

# ZONING

27 Attachment 10

Township of Salisbury

## Zoning Map

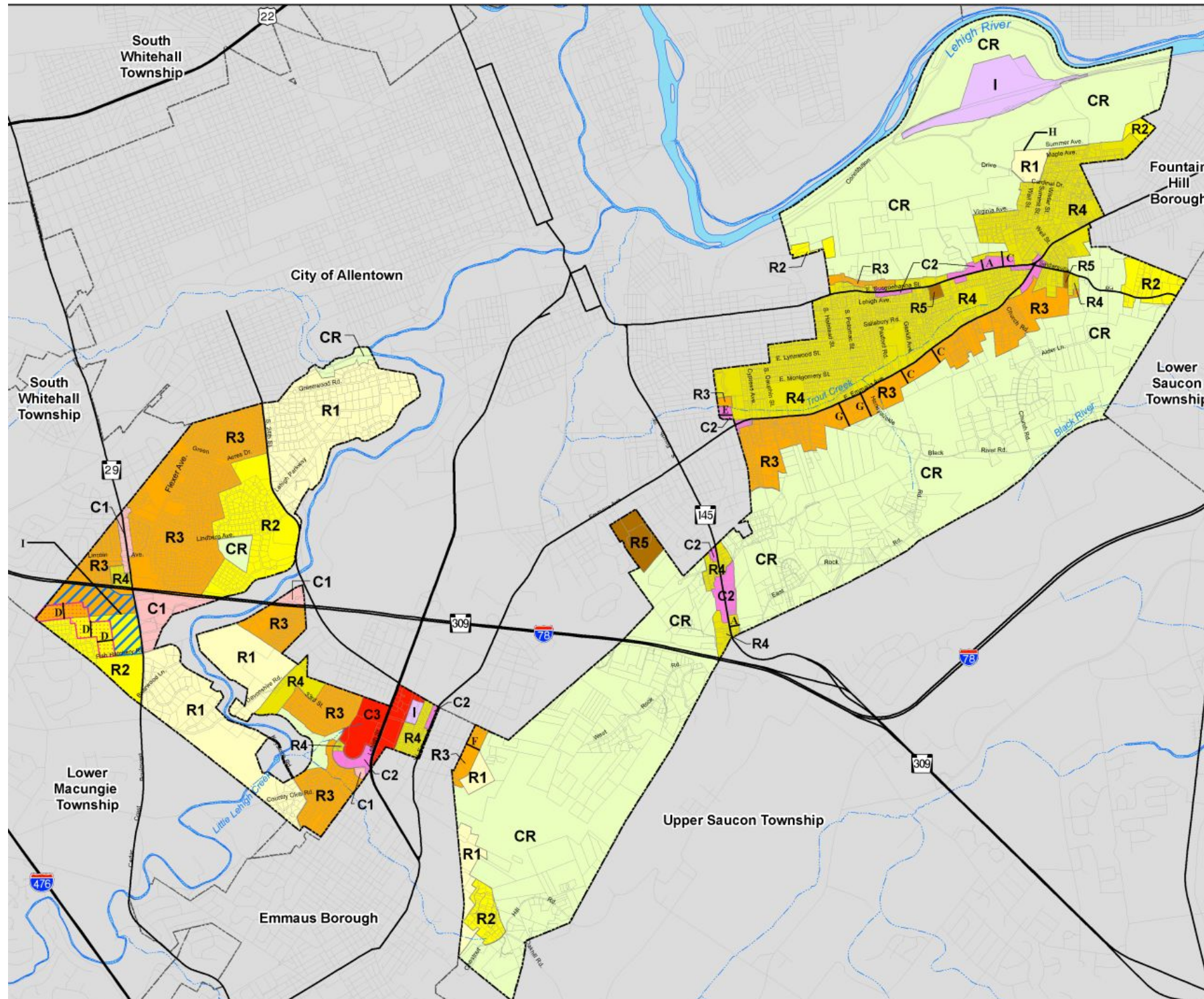

### Salisbury Township ZONING MAP As Adopted March 26, 2015.

- Districts**
- CR Conservation-Residential
  - R1 Rural Residential
  - R2 Low Density Residential
  - R3 Medium Low Density Residential
  - R4 Medium Density Residential
  - R5 Medium-High Density Residential
  - C1 Office-Laboratory
  - C2 Neighborhood Commercial
  - C3 General Commercial
  - I Light Industrial
  - HCO Health Care Overlay
  - TO Transitional Overlay
- See also the Official Federal Floodplain Map.

**NOTES:**

A = 300' from centerline of existing street right-of-way.  
 B = 175' from existing residential lot lines.  
 C = 500' from centerline of existing street right-of-way.  
 D = 500' from the lot lines of any abutting dwellings that existed in Salisbury Township as of January 1, 2013.  
 E = 400' from centerline of existing street right-of-way.  
 F = 600' from centerline of existing street right-of-way.  
 G = 800' from centerline of existing street right-of-way.  
 H = Centerline of existing street right-of-way extended.  
 I = Lot lines extended straight.

**Base Information Provided By:**  
Lehigh Valley Planning Commission.

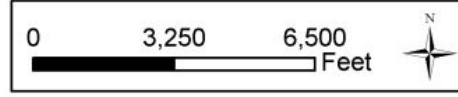

**Urban Research & Development Corporation**  
 URDC  
 28 West Broad Street Bethlehem, Pennsylvania 18018 610-865-0701