RIDGELINE PROTECTION OVERLAY ZONE

TOWN OF LAGRANGE

Dutchess County, New York

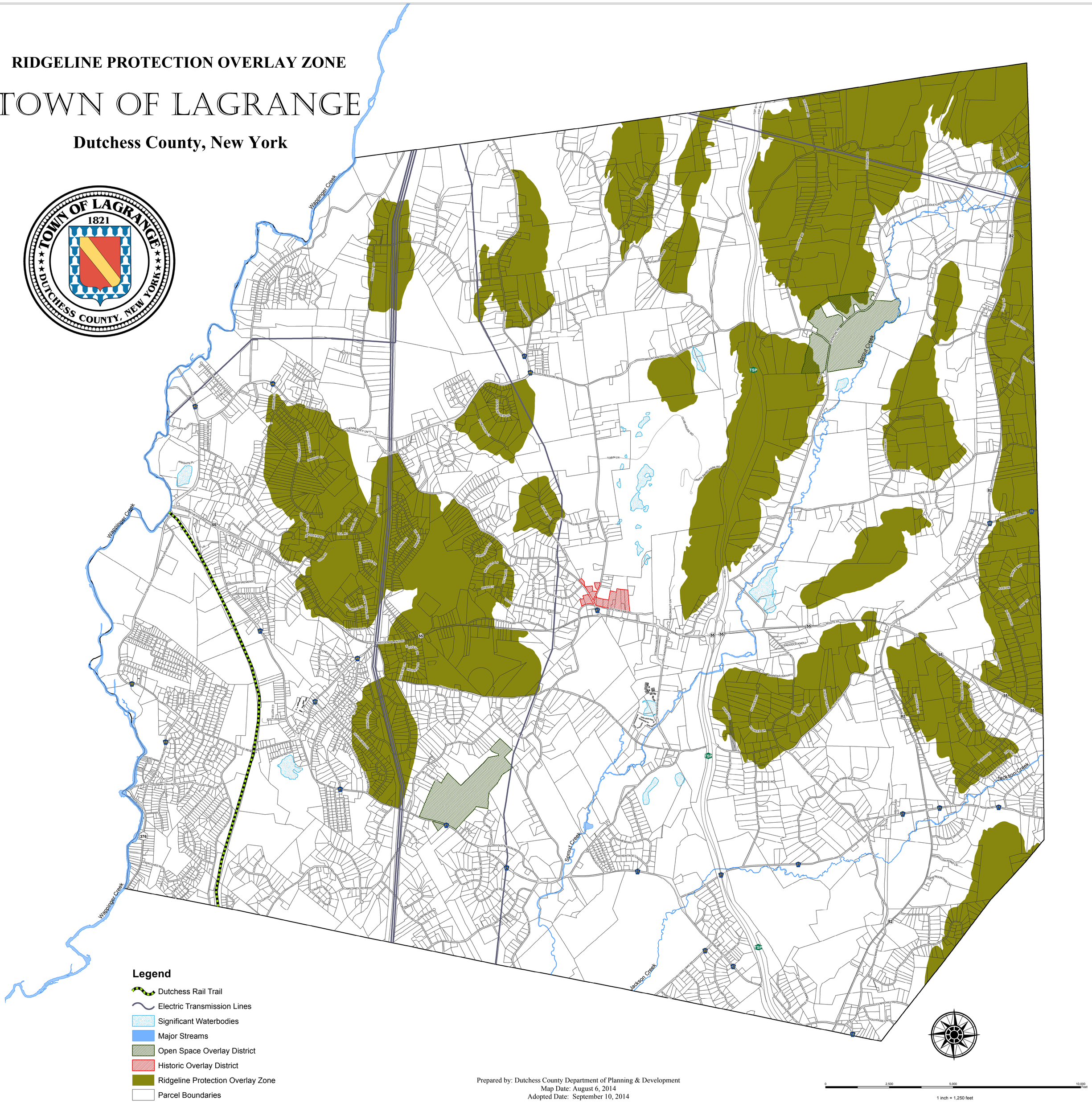

Prepared by: Dutchess County Department of Planning & Development
Map Date: August 6, 2014
Adopted Date: September 10, 2014