

ZONING

450 Attachment 1

Township of Cannon

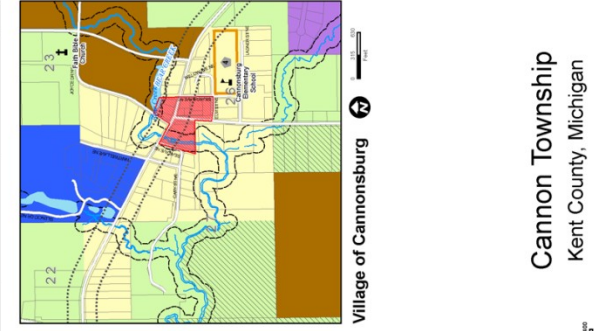
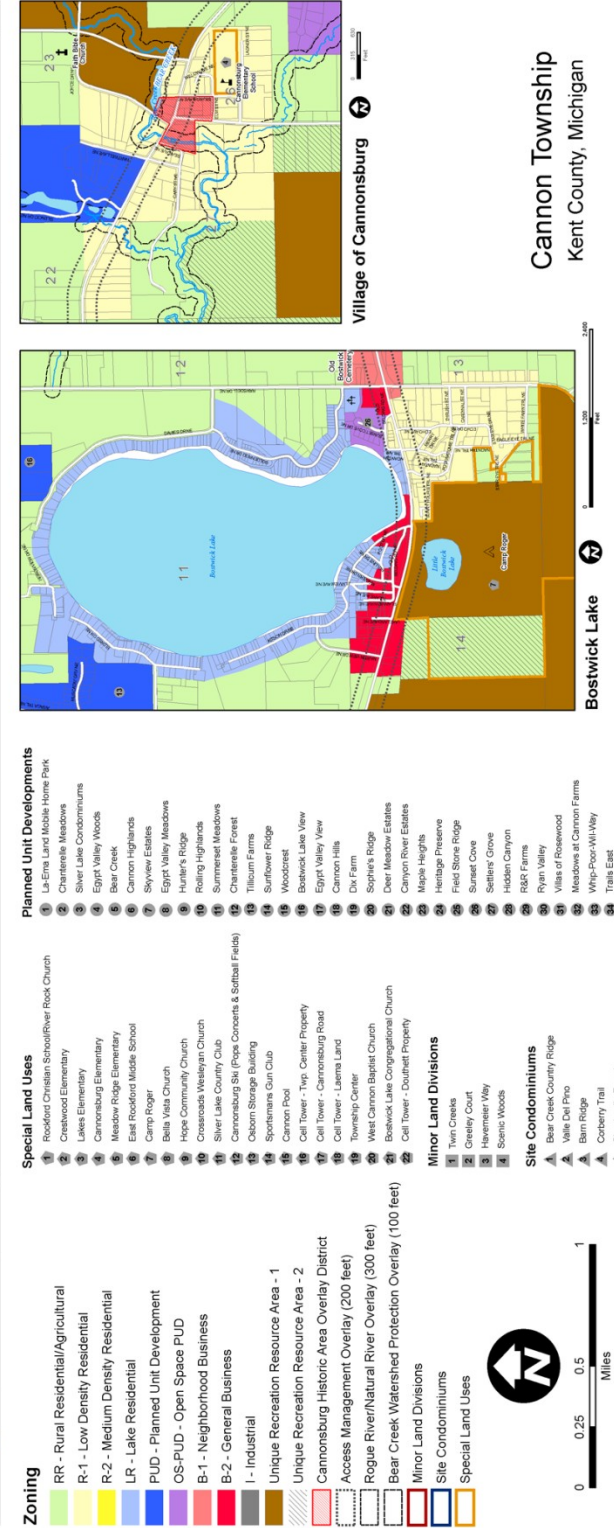
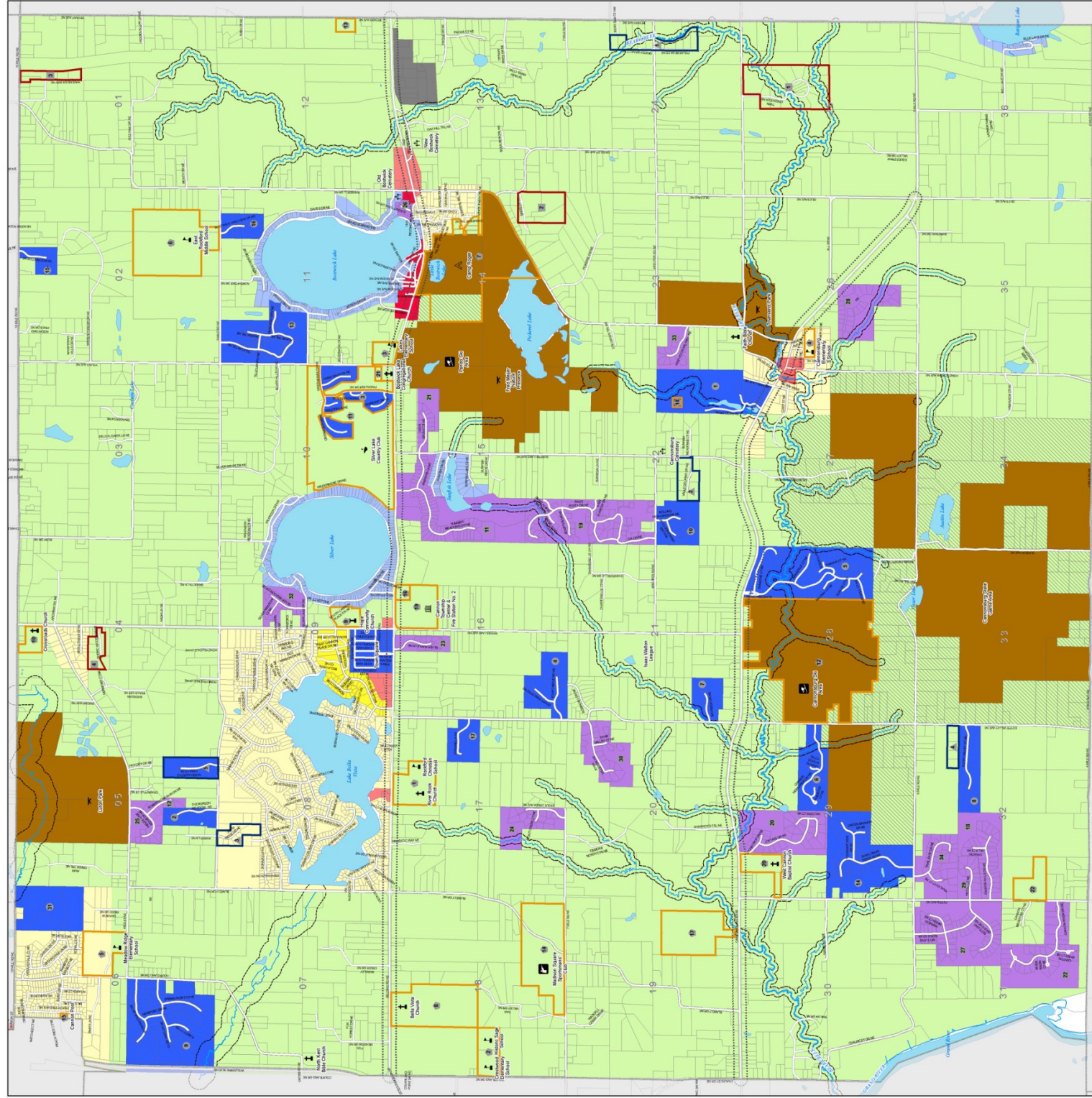

- Planned Unit Developments**
- 1 La Erna Land Mobile Home Park
 - 2 Chantrelle Meadows
 - 3 Silver Lake Condominiums
 - 4 Eggert Valley Woods
 - 5 Bear Creek
 - 6 Cannon Highlands
 - 7 Skyview Estates
 - 8 Eggert Valley Meadows
 - 9 Hunters Ridge
 - 10 Rolling Highlands
 - 11 Summerfield Meadows
 - 12 Chantrelle Forest
 - 13 Tiltum Farms
 - 14 Sunflower Ridge
 - 15 Woodcrest
 - 16 Bostwick Lake View
 - 17 Eggert Valley View
 - 18 Cannon Hills
 - 19 Deer Farm
 - 20 Sophie's Ridge
 - 21 Deer Meadow Estates
 - 22 Cannon River Estates
 - 23 Maple Heights
 - 24 Heritage Preserve
 - 25 Field Stone Ridge
 - 26 Sunland Cove
 - 27 Siltland Canyon
 - 28 Hidden Canyon
 - 29 R&P Farms
 - 30 Ryan Valley
 - 31 Villages of Rosewood
 - 32 Meadows at Cannon Farms
 - 33 Whip-Poor-Will Way
 - 34 Trails East
- Special Land Uses**
- 1 Redford Christian School/River Rock Church
 - 2 Crestwood Elementary
 - 3 Lakes Elementary
 - 4 Cannonburg Elementary
 - 5 Meadow Ridge Elementary
 - 6 East Rockford Middle School
 - 7 Camp Roghi
 - 8 Bella Vista Church
 - 9 Hope Community Church
 - 10 Crossroads Wesleyan Church
 - 11 Silver Lake Country Club
 - 12 Cannonburg Six Pope Concerts & Softball Fields
 - 13 Osborn Storage Building
 - 14 Sportsmans Gun Club
 - 15 Cannon Pool
 - 16 Cell Tower - Trip Center Property
 - 17 Cell Tower - Cannonburg Road
 - 18 Cell Tower - Laerna Land
 - 19 Township Center
 - 20 West Cannon Baptist Church
 - 21 Bostwick Lake Congregational Church
 - 22 Cell Tower - Douthett Property
- Minor Land Divisions**
- 1 Twin Creeks
 - 2 Greely Court
 - 3 Heavener Way
 - 4 Soenic Woods
- Site Condominiums**
- 1 Bear Creek Country Ridge
 - 2 Valle Del Pino
 - 3 Barn Ridge
 - 4 Corberry Trail
 - 5 Chantrelle Forest

- Zoning**
- RR - Rural Residential/Agricultural
 - R-1 - Low Density Residential
 - R-2 - Medium Density Residential
 - LR - Lake Residential
 - PUD - Planned Unit Development
 - OS-PUD - Open Space PUD
 - B-1 - Neighborhood Business
 - B-2 - General Business
 - I - Industrial
 - Unique Recreation Resource Area - 1
 - Unique Recreation Resource Area - 2
 - Cannonburg Historic Area Overlay District
 - Access Management Overlay (200 feet)
 - Rogue River/Natural River Overlay (300 feet)
 - Bear Creek Watershed Protection Overlay (100 feet)
 - Minor Land Divisions
 - Site Condominiums
 - Special Land Uses
- 0 0.25 0.5 1 Miles
- September 14, 2020

Cannon Township
Kent County, Michigan

Zoning Map

Cannon Township
A Historic Rural Community

