57 Attachment 2

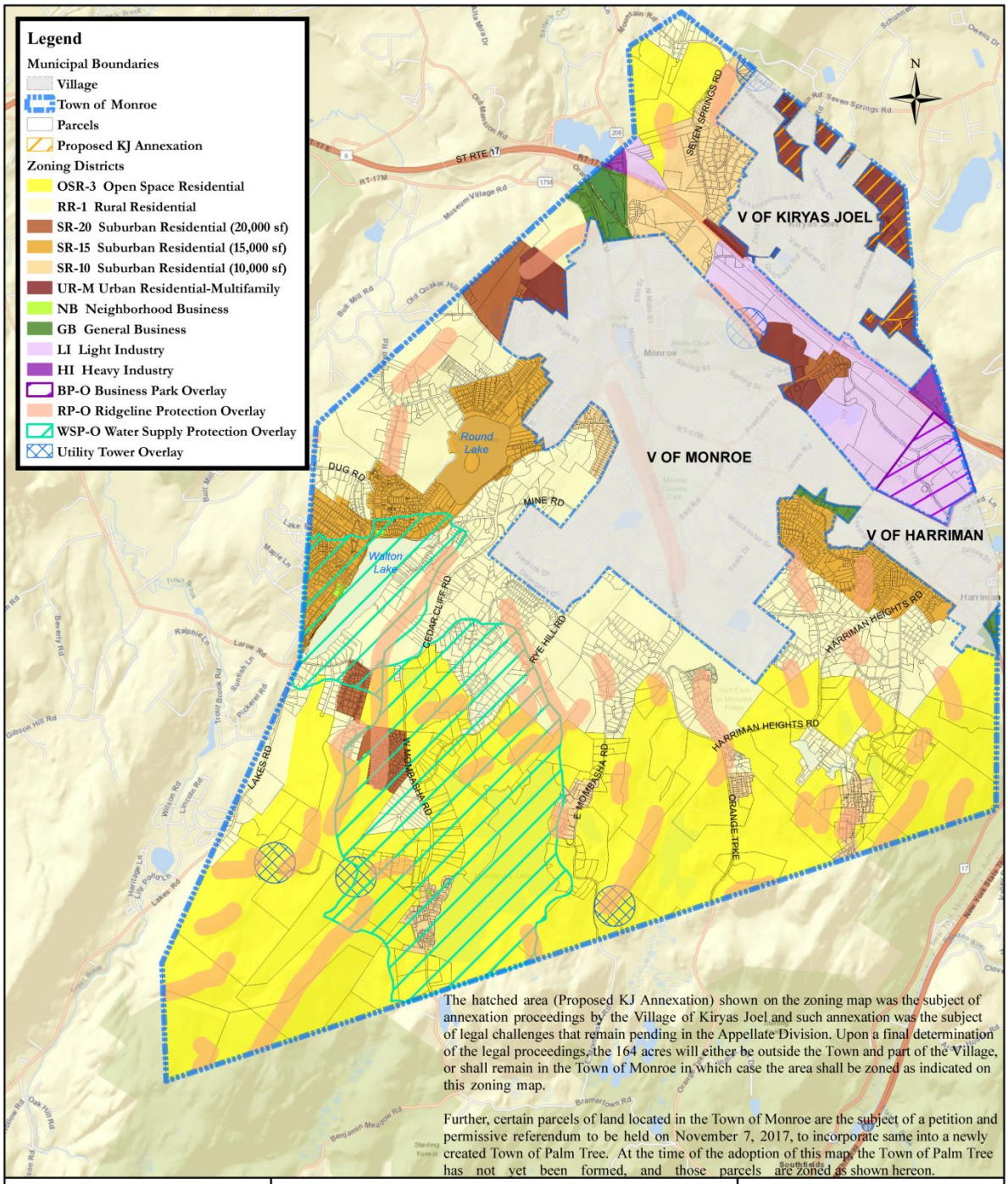

Adopted Revisions	Zoning Map November 2017	Town of Monroe Orange County, NY
LL 6 of 2017 - 11/20/17	Source: ESRI Web Mapping Service; USGS; NPV GIS Library Scale: 1 inch = 4,500 feet	